The Tom Tom

TOM TOM

1948

Published by
THE YEARBOOK STAFF
Of
WICOMICO HIGH SCHOOL
Salisbury, Maryland

Dreaming of Alma Mater
Down on the Eastern Shore
Dreaming of pals and friendships
Memories forevermore.

Deep in my heart there's a longing
Just for a sight of you;
I know you're always waiting,
I know you're always true.

Alma Mater, Alma Mater, I love you.
Paradise forever lies 'neath skies of blue.
In the sunshine or in shadow ever new,
Alma Mater, Alma Mater, I love you.

DEDICATION

WE, THE CLASS OF 1948, DO GRATEFULLY DEDICATE THIS YEARBOOK TO ONE WHO HAS DEVOTED MANY HOURS OF HIS TIME, AND MUCH OF HIS TALENTS AND ENERGY TOWARD FORWARDING THE SUCCESS OF THIS YEARBOOK AND TO OUR PERSONAL SUCCESS: MR. J. MORRIS JONES.

FACULTY

Top, L. to R.: Miss J. Warren, Mrs. Allen, Miss H. Warren, Mr. Eagler, Mr. Nims, Mr. Howard, Mrs. Smullen, Mr. Seidel, Mr. Waller; Second row: Mrs. Dick, Mrs. Morrison, Mrs. Graham, Miss Morris, Miss Trigiani, Miss Stewart, Miss Porter, Mrs. Lowe, Mrs. Taylor, Mrs. Horsley, Mr. Bogart; Third row: Mrs. Cordrey, Miss Farlow, Mrs. Smith, Miss Moore, Mrs. Disharoon, Mr. Cordrey, Miss Wilkins, Miss Dobson, Miss Patterson, Miss Erwool; Fourth row: Mr. Romasco, Mr. Jupina, Mr. Mitchell, Miss Wootton, Mr. Feather, Mr. Jones.

B. HOOVER
Seniors

Arlene Adams

Bernice Adkins

Eleanor Adkins

ARLENE ADAMS (Reds)
Salisbury, Md. November 17, 1931
Remembered by: Her red hair
Destination: Stenographer
Activities: Variety Show I, Footlight Review II, Field Day I.

BERNICE ADKINS (Bernice)
Wango, Md. July 13, 1931
Remembered by: Johnny
Destination: Bookkeeper
Activities: Junior Class Play, Intra-mural Sports I, III.

ELEANOR FRANCES ADKINS (Ellie)
Salisbury, Md. December 30, 1930
Remembered by: Her "swagger"
Destination: College
Activities: Wi-Hi News Staff III, IV, Press Club III, IV, Glee Club I, II, III, May Day I, II, Variety Show I, Footlight Review II, Spirit of '47 III, Student Council Representative I, III, Intra-mural Sports I.

IDA GWENDOLYN ADKINS (Gwen)
Salisbury, Md. May 10, 1931
Remembered by: Bunky
Destination: Wilmington Hospital, Nurse
Activities: Glee Club I, II, Field Day I, May Day I, Intra-mural Sports III, Student Council IV.

PHYLLIS ANN ADKINS (Cutie)
Salisbury, Md. November 10, 1931
Remembered by: Giggling
Destination: Secretary at Fluke's
Activities: Press Club III, Glee Club I, II, Variety Show I, Field Day I, May Day I, Wi-Hi News Reporter II, Student Council Representative II.

RADA MAE ADKINS (Rada)
Snow Hill, Md. October 29, 1931
Remembered by: Her voice
Destination: Stenographer
Activities: Senior Ensemble III, IV, School Chorus III, Intra-mural Sports I.

Gwendolyn Adkins

Phyllis Adkins

Rada Adkins

William Ahtes

June Bailey

Joanne Baker

WILLIAM JOSEPH AHTES, JR. (Billy-Bookie)
Salisbury, Md. May 23, 1930

Remembered by: His car wrecking jobs
Destination: Navy
Activities: Student Council IV, J. V. Football, Intra-mural Basketball, Glee Club II.

JUNE DIANE BAILEY (June Bug)
Salisbury, Md. October 12, 1929

Remembered by: Phil
Destination: Marriage

LEVIN LOUIS BARKER (Lev)
Salisbury, Md. December 5, 1930

Remembered by: Being so quiet
Destination: College
Activities: Junior Class Play, Intra-mural Sports III.

ALBERT DENNIS BANKS (Skeeter)
Chester, Pa. July 4, 1931

Remembered by: Being six feet tall?
Destination: College
Activities: Soccer IV, Key Club III, IV, Gym Exhibit II, Wi-Hi News Reporter I, II, Intra-mural Sports I, III.

PHILIP H. BANKS (Phil)
Allen, Md. February 15, 1930

Remembered by: Teasing Miss Wilkins
Destination: Build ice-skating rink in Salisbury
Activities: Toastmaster Junior-Senior Banquet III, Key Club III, IV, Wi-Hi News Reporter IV, Intra-mural Sports I, II, III.

JOANNE BLANCHE BAKER (Susie)
Milton, Pa. February 5, 1930

Remembered by: Her size
Destination: Registered Nurse

Albert Banks

Phillip Banks

Levin Barker

Lorraine Baylis

Mary Bounds

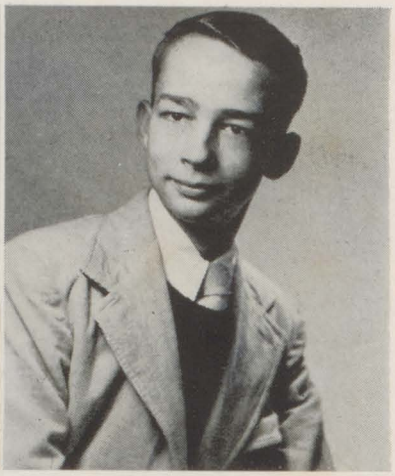

Richard Bounds

LORRAINE IVA BAYLIS (Ozark)
Princess Anne, Md. March 27, 1931

Remembered by: Mary Bounds
Destination: Who knows?
Activities: Glee Club I, II, Field Day I, May Day I, Intra-mural Sports II, III, IV.

MARY ELIZABETH BOUNDS (Kitty)
Chester, Pa. June 17, 1931

Remembered by: Her love for sports
Destination: Stenographer
Activities: Varsity Fieldball III, IV, Basketball III, Glee Club I, II, Field Day I, Intra-mural Sports II, III.

RICHARD R. BOUNDS (Dick)
Salisbury, Md. March 27, 1931

Remembered by: His cartoons
Destination: College for Engineering
Activities: May Day III, Intra-mural Sports III, Soccer.

CHARLOTTE ELIZABETH BOWEN (Tuffy)
Snow Hill, Md. June 19, 1931

Remembered by: Being a good sport
Destination:
Activities: Ensemble III, Glee Club I, II, III, Monitor III, Home Ec. Exhibit II, Intra-mural Sports I, II, III, May Day II.

CHARLES JACKSON BOWER (Charlie)
Salisbury, Md. August 30, 1930

Remembered by: Painting Delmar High School
Destination: Army Air Corps
Activities: Football IV, Intra-mural Sports III.

RICHARD WILLIAM BOWEN (Dick)
Salisbury, Md. August 19, 1930

Remembered by: Not talking much
Destination: Unknown

Charlotte Bowen

Charles Bowers

Richard Bowen

Betty Brown

Carolyn Brown

James Brown

BETTY LOIS BROWN (Shorty)
Salisbury, Md. December 23, 1930

Remembered by: her height
Destination:
Activities: Glee Club I, Variety Show I, Home Ec. Exhibit II, Footlight Review III, Intra-mural Sports I, II.

CAROLYN BROWN (Carolyn)
Delmar, Del. November 6, 1931

Remembered by: Her hair
Destination: Secretary
Activities: Student Council, Glee Club I, II, Footlight Review, Variety Show.

JAMES JOSEPH BROWN (Jimmy)
Dover, Del. March 19, 1929

Remembered by: The Band
Destination: Doctor
Activities: Band I, II, III, IV, Football I, II, All State Band IV.

PEGGY JEAN BROWN (Peggy)
Salisbury, Md. March 23, 1931

Remembered by: Her smiling brown eyes
Destination: Business School

DORIS VIRGINIA BRUMBLEY (Gramma)
Salisbury, Md. March 26, 1931

Remembered by: Her quietness
Destination: Nursing
Activities: Glee Club I, II, May Day I, II, Footlight Review, Wi-Hi Variety Show, Cheerleading I, II.

MARY GAY CALCOTT (Mary Gay)
Charlottesville, Va. January 12, 1931

Remembered by: Fighting the War Between the States Over Again
Activities: Monitor IV, Intra-mural Sports III.

Peggy Brown

Doris Brumbley

Mary Gay Calcott

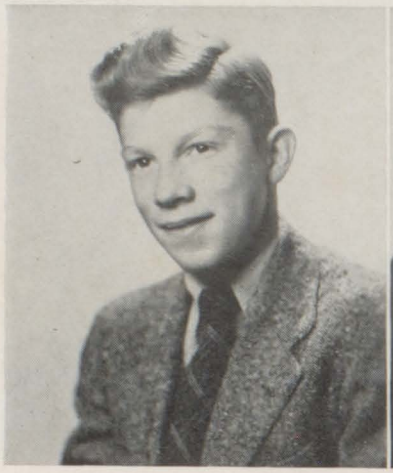

Robert Callaway

ROBERT HARRY CALLOWAY (Bobby)
Salisbury, Md. November 13, 1931

Remembered by: His red hair
Destination: Undecided
Activities: Field Day I.

Norris Carey

NORRIS PAUL CAREY (Mere)
Fruitland, Md. August 8, 1929

Remembered by: Fruitland
Destination: Big League Baseball
Activities: Baseball, Soccer, Field Day.

Lewis Carman

LEWIS RIGGIN CARMAN, JR. (Dimples)
Crisfield, Md. April 16, 1931

Remembered by: His dimples
Destination: Projectionist
Activities: Field Day I, Junior Class Play III.

ROSE MARIE COCHRAN (Rose Marie)
Baltimore, Md. February 19, 1931

Remembered by: Bob
Destination: Art School

DOUGLAS FRANKLIN COOPER (Judge)
Berlin, Md. July 31, 1926

Remembered by: His travels
Destination: Undertaker School in Philadelphia
Activities: Navy 1943-46, Field Day I, Softball II

VIRGINIA BELL CRISP (Jinny)
Salisbury, Md. February 6, 1930

Remembered by: Bob
Destination: No definite plans
Activities: Field Day I, II, Inter-mural Volley Ball II, Varsity Basketball IV, Junior Class Play, Junior-Senior Banquet, P. T. A. Program II

Rose Cochran

Douglas Cooper

Virginia Crisp

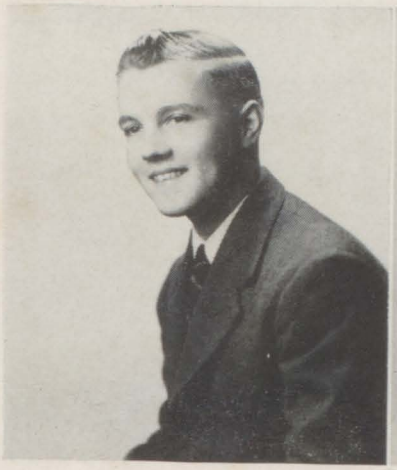

Donald Crockett

DONALD BRYAN CROCKETT (Cricket)
Salisbury, Md. July 16, 1931

Remembered by: Miss Wootton
Destination: U. S. Navy

NORMA LEE CROCKETT (Norma)
Salisbury, Md. March 12, 1931

Remembered by: Her jokes
Destination: Undecided

MERRILL GORDY CULVER (Cookie)
Salisbury, Md. February 5, 1931

Remembered by: Miss Gordy
Destination: Hardware Store
Activities: Business Manager of Wi-Hi News, Field Day I

Norma Crockett

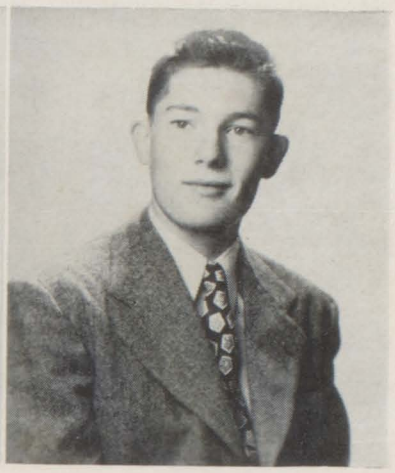

Merrill Culver

CHARLES JOSEPH DAVIS
Wilmington, Del. October 24, 1930

Remembered by: Waldon and Ducky
Destination: Unknown

JANE ANNE DAVIS (Janie)
Upland, Pa. November 6, 1930

Remembered by: Merrill
Destination: College, Phys. Ed. Instructor
Activities: Basketball IV.

BETTY JEAN DISHAROON (Dishie)
Salisbury, Md. August 11, 1929

Remembered by: Her eyes
Destination: Beauty School
Activities: Glee Club I, Junior Class Play IV, Cheer Leader I.

Charles Davis

Jane Davis

Betty Disharoon

Franklin Disharoon

Naomi Doepp

Dolores Downes

FRANKLIN DELANO DISHAROON (Finkle)
Salisbury, Md. Route 1 June 23, 1931

Remembered by: His hunting during school
Destination: Forrestry
Activities: Soccer IV, Phy. Ed. Exhibit III.

NAOMI ELIZABETH DOEPP (Dope)
Buffalo, N. Y. March 26, 1930

Remembered by: Her cough
Destination: College
Activities: Glee Club I, II, III, IV, Musical I, III, IV.

DOLORES ANNE DOWNES (Dodo)
Salisbury, Md. October 11, 1931

Remembered by: The boys
Destination: College
Activities: Glee Club I, II, III, Ensemble IV, Chorus IV, Variety Show II, Spirit of 47, May Court III, Fieldball III, IV, Basketball IV, Operetta IV.

ALICE ELIZABETH DYKES (Alicia)
Salisbury, Md. March 13, 1931

Remembered by: Her brains
Destination: Secretary

L'RNEST DYKES (Ernest)
Salisbury, Md. November 30, 1931

Remembered by: His quietness
Destination: Unknown

WANDA LEE DYKES (Wanda)
Delmar, Md. March 8, 1930

Remembered by: 6th period Home Economics Class
Destination: Secretary

Alice Dykes

Ernest Dykes

Wanda Dykes

Betty Elliott

Daniel Elliott

Elaine Elliott

BETTY JEAN ELLIOTT (Betty)
Salisbury, Md. July 13, 1931

Remembered by: Her lateness
Destination: Secretary

DANIEL JEFFERSON ELLIOTT (Danny)
Salisbury, Md. April 8, 1931

Remembered by: "That's a good question!!!"
Destination: College
Activities: Band I, II, III, IV.

ELAINE YARNALL ELLIOTT (Elaine)
Salisbury, Md. August 6, 1931

Remembered by: Her athletics
Destination: Secretary
Activities: Glee Club, May Day, Footlight Review, Spirit of 47, Ensemble, Chorus, Operetta, Variety Show, Varsity Basketball, Fieldball, Volleyball.

WILLIAM WINSTON ELLIOTT, JR. (Bill)
Salisbury, Md. April 30, 1931

Remembered by: His Model A (Ford)
Destination: Mechanic or Service

PEGGY JEAN ELLIS (Peg)
Cambridge, Md. July 28, 1929

Remembered by: Her laugh
Destination: Secretary or Telephone Operator
Activities: Spirit of 47

CHARLOTTE LEE ENGLISH (Charlotte)
Salisbury, Md. June 10, 1931

Remembered by: Bob
Destination: College
Activities: Glee Club, Intra-mural Sports I, II, Cheerleader IV, Footlight Review

Winston Elliott

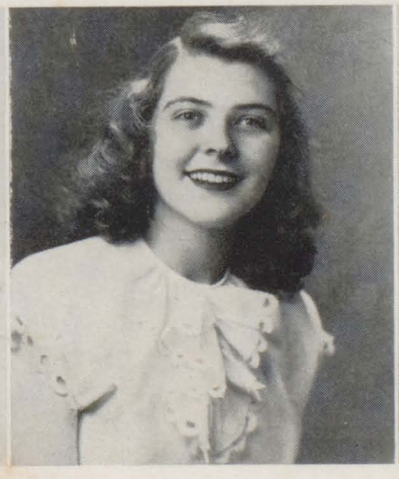

Peggy Ellis

Charlotte English

Janet English

Paul Ennis

Anne Esham

JANET LOUISE ENGLISH (Janet)
Townly, N. J. January 6, 1932

Remembered by: Her laugh
Destination: College
Activities: Glee Club I, II, Intra-mural volleyball I, II, Basketball II, Press Club I.

PAUL ALBERT ENNIS (Paul)
Suffern, New York January 23, 1931

Remembered by: His airplanes
Destination: Run airport
Activities: Football team

ANNE HUMPHREYS ESHAM (Spark Plug)
Salisbury, Md. September 21, 1931

Remembered by: Rodney
Destination: Nurse
Activities: Circulation Manager of Wi-Hi News IV, Glee Club I, II, Variety Show I, Footlight Review II, Junior Play.

ROBERT BUTWELL FELTER (Bob)
Amsterdam, N. Y. November 20, 1930

Remembered by: Rebecca
Destination: Navy

JO ANN FIELDS (Jo)
Salisbury, Md. December 29, 1930

Remembered by: Her blonde hair
Destination: Secretary
Activities: Band III, IV, English Play, Monitor III.

EVELYN MAE FLEMING (Evelyn)
Stockton, Md. November 19, 1929

Remembered by: Being quiet
Destination: Secretary
Activities: Footlight Review II, Spirit of 47 III.

Robert Felter

Jo Ann Fields

Evelyn Fleming

Charles Fooks

Ruth Fooks

Teresa Frank

CHARLES THOMAS FOOKS (Charles)
Salisbury, Md. January 13, 1930

Remembered by: Mrs. Taylor
Destination: "Get Rich"

RUTH FOOKS (Rufus)
Salisbury, Md. June 18, 1931

Remembered by: Her lateness
Destination: Stenographer

TERESA CLARK FRANK (Surrey)
Philadelphia, Pa. December 8, 1930

Remembered by: Her typing ability
Destination: Secretary or Stenographer
Activities: May Day 1947, English play in assembly, Monitor III, Year Book Typist.

JAMES GARY GARDNER (Gary)
Delmar, Del. November 11, 1931

Remembered by: Fruitland Basketball Team
Destination: Druggist's College
Activities: Football, Field Day, May Day

EDWARD WALTON GODFREY (Ed)
Salisbury, Md. February 21, 1931

Remembered by: His medicine bottle
Destination: Unknown
Activities: Baseball II, IV, Monogram Club.

CHARLOTTE ANN GRAVENOR (Charlotte)
Salisbury, Md. December 4, 1930

Remembered by: Her quiet manner
Destination: Airline Hostess.

Gary Gardner

Edward Godfrey

Charlotte Gravenor

Mae Gravenor

Wallace Gravenor

Stewart Haemel

CLARA MAE GRAVENOR (Graveyard)
Salisbury, Md. February 21, 1930

Remembered by: Her Shorthand Ability
Destination: Typist

RANDALL WALLACE GRAVENOR (Wally)
Salisbury, Md. March 8, 1929

Remembered by: His tuba
Destination: Maryland State Police
Activities: Band I, II, III, IV, All State Band IV.

HERMAN STEWART HAEMEL (Stew)
Salisbury, Md. May 9, 1931

Remembered by: Miss Helen Warren's seventh period class
Destination: Unknown
Activities: Band I, II, III, IV, Intra-mural Sports II.

CLIFFORD R. HALL (Pete)
Salisbury, Md. December 31, 1925

Remembered by: His line
Destination: Salisbury Institute
Activities: U. S. Army February 1944 to September, 1946.

CHARLES H. HAWKINS (Ted)
Salisbury, Md. April 20, 1930

Remembered by: His peroxide curls
Destination: Paratroopers
Activities: Varsity Football II, IV, Band I, II, III, IV, Intra-mural Basketball I, II, III, IV.

SHIRLEY H. HITCH (Shirley)
Salisbury, Md. November 13, 1931

Remembered by: Her quietness
Destination: Stenographer
Activities: Fashion Show I, English Play III.

Clifford Hall

Charles Hawkins

Shirley Hitch

Joan Hobson

Rosemary Hoover

Joanne Horsey

JOAN DALLAS HOBSON (Jo)
Washington, D. C. September 12, 1930

Remembered by: Maurice
Destination: College
Activities: May Day II, Wi-Hi News Staff IV, Hockey II, Glee Club II, III, Footlight Review II, Student Council IV, Junior-Senior Decoration Committee.

ROSEMARY LIBERTA HOOVER (Rosemary)
Pittsburgh, Pa. March 2, 1929

Remembered by: Artistic ability
Destination: Pittsburgh, Pa.
Activities: Junior Class Play, Newspaper IV, Art Editor of Yearbook.

JOANNE HORSEY (Horsey)
Salisbury, Md. October 8, 1931

Remembered by: Read's Drug Store and Blushing
Destination: Nurse
Activities: Sports I, Variety Show Committee, Junior Play, May Day II.

PHYLLIS JEAN HORSTEMEYER (Phil)
Wheeling, W. Va. April 4, 1931

Remembered by: Admiration for Red Shield Club
Destination: Stenographer
Activities: May Day I, Fieldball manager III, Glee Club III.

JEAN ROSE HOSIER (Jean)
Salisbury, Md. December 12, 1931

Remembered by: Shyness and cute smile
Destination: Modeling School
Activities: Field ball, Press Club, Junior Play.

JUNE ROICE HOSIER (June)
Salisbury, Md. December 12, 1931

Remembered by: Her smile
Destination: School
Activities: May Court I, Student Council II, III, News Staff III, IV, Fieldball III, IV, Basketball IV, Yearbook IV.

Phyllis Horstemeyer

Jean Hosier

June Hosier

Wanda Humphreys

Barbara Hurdle

Jessie Huston

WANDA LEE HUMPHREYS (Wandy)
Salisbury, Md. March 28, 1931

Remembered by: Her swell personality
Destination: Nurse
Activities: Wi-Hi Variety Show, Footlight Review.

BARBARA ANN HURDLE (Barb)
Salisbury, Md. January 19, 1931

Remembered by: Talking
Destination: College
Activities: Make-up Editor of Wi-Hi News III, IV, Associate Editor of Yearboook IV, Student Council I, Junior Play, Footlight Review II, Intramural Sports I, Monitor III, IV, Variety Show, Field Day I.

JESSIE HUSTON (Jess)
Salisbury, Md. August 10, 1930

Remembered by: Her nice disposition
Destination: Hospital office

ALFRED PATRICK ISAKSON (Bud)
Roanoke, Va. August 25, 1932

Remembered by: His cartooning
Destination: College
Activities: Band IV.

BARBARA ANN JOHNSON (Barb)
Salisbury, Md. April 3, 1931
Remembered by: Hebron
Destination: Dramatic School
Activities: Glee Club I, II, Footlight Review II, Variety Show, Majorette III, IV.

BETTY CHANDLER JOHNSON (Betty)
Salisbury, Md. July 31, 1930

Remembered by: Jimmy
Destination: Physical Education Instructor
Activities: Student Council IV, Senior Class Historian IV, Varsity Basketball II, III, IV, Varsity Fieldball III, IV, Spirit of '47 III, May Day III, Senior Ensemble IV, Glee Club IV, Operetta IV, Monitor.

Alfred Isakson

Barbara Johnson

Betty Johnson

John Johnson

Nancy Johnson

Marian Jones

JOHN HARTWELL JOHNSON (John)
Salisbury, Md. April 17, 1931

Remembered by: Quietness
Destination: Unknown

NANCY LEE JOHNSON (Nancy)
Boothwin, Pa. March 4, 1931

Remembered by: Her summers at Ocean City
Destination: Airline Hostess
Activities: Majorette

MARIAN BEATRICE JONES (Marian)
Salisbury, Md. February 13, 1932

Remembered by: Graham and the Flying Dutchman
Destination: Nurse
Activities: Glee Club I, II, Footlight Review I, Variety Show II, Junior Cass Play, Cheer Leading IV.

PAUL M. KELLEY (Paul)
Washington, D. C. August 24, 1931

Remembered by: His Ford
Destination: Mechanic
Activities: Sports I.

JOAN FLORENCE KEMMERER (Peaches)
Philadelphia, Pa. January 5, 1930

Remembered by: Norris
Destination: Careyville
Activities: Glee Club II, III, IV, Home Ec. Exhibit II, Intra-mural Sports II.

WILLIAM FREDERICK LANG (Bill)
Wilmington, Del. October 27, 1930

Remembered by: His wanting to drive everyone's car
Destination: College
Activities: Football II, III, IV, Key Club III, IV, Monogram Club III, IV (pres.) Intra-mural Basketball I, II, III.

Paul Kelley

Joan Kemmerer

William Lang

Steele Langford

Eugene Larmore

Julia LeCates

FRANKLIN STEELE LANGFORD (Steele)
Cambridge, Md. February 13, 1932

Remembered by: Calling Myrt "Chicken"
Destination: College
Activities: Football III, IV, Manager of Basketball IV.

EUGENE LARMORE (Genie)
Salisbury, Md. December 18, 1930

Remembered by: His driving
Destination: Unknown

JULIA ANN LeCATES (Judy)
Salisbury, Md. December 24, 1931

Remembered by: Her Cheerleading
Destination: Secretarial Work
Activities: Cheerleader IV, Girls Athletic Association I, Fieldball III, Junior Class Play Committee III, Student Council Representative I, Intra-mural Basketball I, II.

EMORY A. LEONARD (Emory)
Salisbury, Md. June 26, 1931

Remembered by: Dot — Lateness
Destination: Journalist
Activities: Varsity Soccer II, III, IV, Field Day I, II, Red Cross Representative I, Intra-mural Basketball I, II.

BETTY JANE LONG (B.J.)
Baltimore, Md. October 22, 1930

Remembered by: Her flighty manner
Destination: Commercial Art (indefinite)
Activities: Wi-Hi Associate Editor IV, Wi-Hi News Make-up Editor III, Press Club III, IV, Junior Class Play, Senior Ensemble III, IV Glee Club I, II, Footlight Review, Variety Show, Field Day I, II, May Day I, II, III, Junior-Senior Banquet Committee III.

CRESTON LONG (Creston)
Salisbury, Md. May 25, 1929

Remembered by: His quiet manner
Destination: Unknown

Emory Leonard

Betty Jane Long

Creston Long

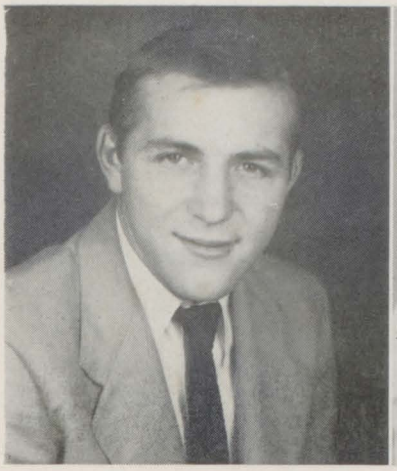

Donald Malone

Rose Manzione

Elva Marshall

DONALD MALONE (Don)
Salisbury, Md. December 25, 1929

Remembered by: His sportsmanship
Destination: College
Activities: Football III, IV, Variety Show.

ROSE TERESA MANZIONE (Rose)
Bronx, N. Y. May 21, 1931

Remembered by: Her happy-go-lucky attitude
Destination: Lawyer
Activities: News Editor to Class Paper IV, Press Club IV, Junior Class Play III, May Day II, Field Day I, II.

ELVA LEE MARSHALL (Elva)
Salisbury, Md. July 18, 1930

Remembered by: Her fights with Bill Morris
Destination: Unknown
Activities: Glee Club III, Ensemble IV, May Day.

GLORIA ANN MARVEL (Glorious)
Salisbury, Md. July 4, 1931

Remembered by: Her quiet manner
Destination: Secretarial Work
Activities: Senior Ensemble, Christmas Program III, IV, Psychology Program III, Music Program P. T. A. II.

JOAN MARY McCAFFERY (Joan)
Pottsville, Pa. September 12, 1931

Remembered by: Her pretty hair
Destination: Secretarial Work
Activities: Senior Ensemble, Glee Club I, II, III, Footlight Review, Variety Show, Spirit of 47, May Day, Fashion Show I, II, Christmas Programs I, II, III, IV, Intra-mural basketball.

BETTY JEAN McHUGH (Betty)
Salisbury, Md. October 16, 1931

Remembered by: Her efficiency in talking
Destination: Secretarial work
Activities: Gym Exhibition II, Fashion Show I, II, Christmas Play I.

Gloria Marvel

Joan McCaffrey

Betty McHugh

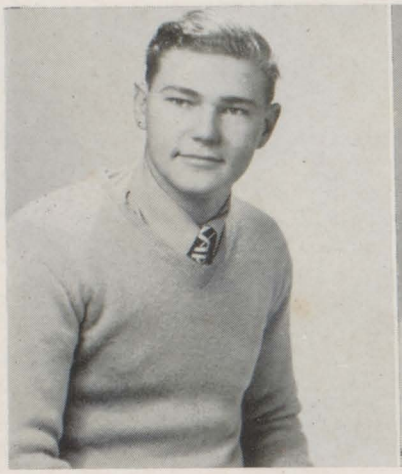

Charles Merritt

Georgia Morris

Margaret Morris

CHARLES FREDERICK MERRIT, JR. (Charles)
Salisbury, Md. December 9, 1929

Remembered by: His excuses
Destination: Unknown

GEORGIA CATHERINE MORRIS (Georgia)
Powellville, Md. December 4, 1931

Remembered by: Her blonde hair
Destination: Telephone Operator

WILLIAM BYRD NOCK (Will)
Salisbury, Md. January 23, 1931

Remembered by: Football Team
Destination: College
Activities: Football Manager II, Football II, III, Baseball II, III, IV, Basketball II, III, IV, Key Club III, IV, Gym Exhibit II, III, Field Day I, Student Council Representative III, IV, Bonds and Stamps Salesman I.

WILLIAM RUSSELL MORRIS (Bill)
Salisbury, Md. May 20, 1930

Remembered by: Mrs. Graham
Destination: Pilot

MARY EARLE NOCK (Mary Earle)
Salisbury, Md. March 3, 1931

Remembered by: Her poise
Destination: Sweet Briar College
Activities: Yearbook Editor IV, Vice-President Press Club IV, Wi-Hi News Staff IV, Junior Class Play, Variety Show, Glee Club II, May Day I, II, Field Day I, Pep Rally Committee IV, Monitor III, IV, Junior-Senior Banquet III, Historian III.

MARGARET ANN MORRIS (Margaret)
Parsonsburg, Md. April 5, 1931

Remembered by: Her quiet efficient manner
Destination: Secretarial Work
Activities: Year Book Typist

William Morris

Mary Earle Nock

William Nock

Catherine Owens

William Palmer

Beverly Parker

CATHERINE LUCILLE OWENS (Kitty)
Fruitland, Md. June 25, 1931

Remembered by: Her shy manner
Destination: Telephone Operator
Activities: Christmas Play

WILLIAM ELIHI PALMER (Bill)
Powellville, Md. October 3, 1931

Remembered by: Bus No. 13
Destination: Professional Baseball Player
Activities: Baseball II, III, IV, Field Day I.

BEVERLY JANE PARKER (Giggles)
Salisbury, Md. May 31, 1931

Remembered by: Thursday Night
Destination: Bookkeeper.

DOUGLAS DENNIS PARSONS (Cat)
Salisbury, Md. March 21, 1932

Remembered by: Miss J. Warren
Destination: Traveling Salesman
Activities: Football II, III, IV, Baseball III, IV, Band I, II, III, IV.

SHIRLEY ELLWAY PARSONS (Everlasting)
Salisbury, Md. June 1, 1931

Remembered by: Miss Stewart
Destination: College
Activities: Glee Club I, II, Press I, II.

VIRGINIA ADELINE PATTISON (Ginny)
Chicago, Ill. June 24, 1928

Remembered by: Her quiet manner
Destination: College

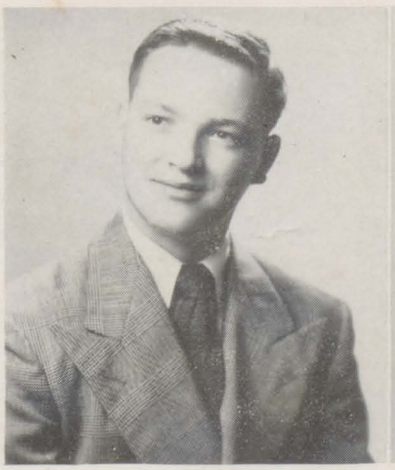

Douglas Parsons

Shirley Parsons

Virginia Pattison

Francis Perdue

Walter Phipps

Theresa Pickel

FRANCIS COULBOURNE PERDUE (Francis)
Salisbury, Md. November 16, 1931

Remembered by: "The Freshman Hall"
Destination: Farming
Activities: Monitor III, IV.

WALTER THOMAS PHIPPS (Firetruck)
Philadelphia, Pa. June 1, 1931

Remembered by: Miss Porter
Destination: Baseball Player or Artist
Activities: Vice-President of Student Council, Football III, IV, Baseball II, III, Basketball III, Secretary of Key Club, Field Day I, Freshman Representative of Student Council, Inter-mural Activities III.

THERESA PEARL PICKEL (Theresa
Salisbury, Md. September 26, 1929

Remembered by: The Band
Destination: Unknown
Activities: Majorette III, IV, Ensemble IV, Choir IV.

WILLIAM ROBERT POPE (Bill)
Delmar, Md. September 22, 1931

Remembered by: His ability to place kick
Destination: Salesman
Activities: Football II, III, IV, Basketball II, III, IV, Baseball II, III, IV, Monogram Club III, IV, Key Club III, IV.

RICHARD JACOB POTTS (Dick)
Siloam, Md. February 13, 1928

Remembered by: The Soccer Team
Destination: Unknown
Activities: Soccer II, III, IV.

DONALD WILLIAM PRYOR (Donald)
Salisbury, Md. June 22, 1929

Remembered by: Teasing the girls in Homeroom No. 3
Destination: Baltimore
Activities: Band I, Stage manager of Junior Class Play III.

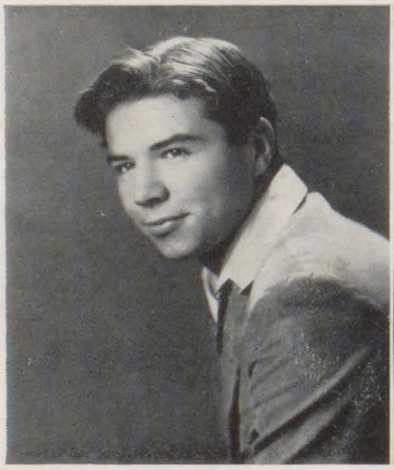

William Pope

Richard Potts

Donald Pryor

Lee Rademaker

Jane Rassa

Joyce Rayner

RICHARD LEE RADEMAKER (Lee)
Philadelphia, Pa. June 30, 1931

Remembered by: The Band
Destination: Doctor
Activities: Band I, II, III, IV, Football I, Soccer IV, Field Day I.

JANE AUGUSTA RASSA (Jin)
Salisbury, Md. June 10, 1930

Remembered by: Bill
Destination: Nurse
Activities: May Day II, Gym Exhibit II, Wi-Hi News Reporter IV, Press Club IV, Junior-Senior Banquet Committee III.

JOYCE ANN RAYNER (Jice)
Salisbury, Md. November 14, 1931

Remembered by: Her 59 times!!
Destination: College
Activities: Fieldball III, IV, Wi-Hi News Staff IV, Press Club IV, Junior Class Play, May Day Activities, Field Day I, Inter-mural Sports.

VIRGINIA ANNE REED (Skeeter)
Salisbury, Md. May 11, 1931

Remembered by: Mr. Eagler
Destination: Junior College or Secretary
Activities: Yearbook Staff, Press Club III, IV, Wi-Hi News Staff, Glee Club I, II, Ensemble III, IV, Spirit of 47, Footlight Review, Variety Show, Christmas Program I, II, III, IV, Inter-mural Sports I, II, Field Day I, May Day Activities.

PATRICIA LEE RIGGIN (Pat)
Salisbury, Md. December 21, 1931

Remembered by: Her quietness???
Destination: College
Activities: Majorettes III, IV, Glee Club I, II, III.

CHARLOTTE REBECCA ROBERTSON (Lottie)
Whitehaven, Md. December 8, 1931

Remembered by: That Ready Smile
Destination: Secretary

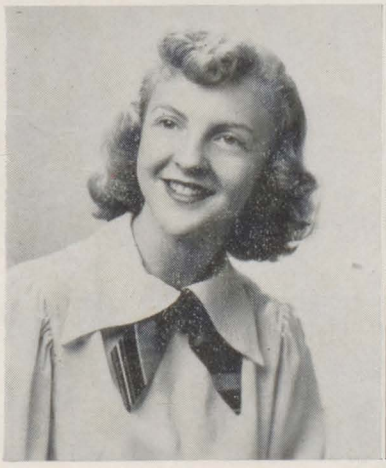

Anne Reed

Patricia Riggin

Charlotte Robertson

Elizabeth Robertson

ELIZABETH ESTELLE ROBERTSON (Betty)
Whitehaven, Md. November 24, 1931

Remembered by: Her quietness
Destination: Secretary
Activities: Christmas Play

Ann Robins

ANN GARRETT ROBINS (Robie)
Crisfield, Md. November 7, 1930

Remembered by: That Figure — WOW!!!!
Destination: Southern Seminary
Activities: Treasurer of Senior Class, Majorette III,IV, Basketball II, III, IV, Volleyball I, II, Gidls Athletic Association II, III, Cheerleading I, II, Footlight Review, Spirit of 47, Variety Show, May Day I, II, III, Field Day I.

JEAN SCHNOOVER (Jean)
Westfield ,Pa. September 23, 1930

Remembered by: Her friendliness
Destination: Secretary

Joan Robinson

MARIANNE RYALL (Rosie)
Cheriton, Va. April 3, 1930

Remembered by: Those jokes
Destination: Moon's
Activities: Glee Club I, II, Variety Show II, Intra-mural Sports I, II.

JOSEPH JOHN SALLAC (Joe)
New York, N. Y. September 12, 1930

Remembered by: His "and a's"
Destination: Navy
Activities: Baseball III, IV, Football IV.

JOAN CAROLYN ROBINSON (Jean)
Cambridge, Md. January 4, 1932

Remembered by: Her personality
Destination: Secretary
Activities: Glee Club I, II, III, Footlight Review, Christmas Play, Inter-mural Sports.

Marianne Ryall

Joseph Sallac

Joan Schoonover

Beatrice Schor

Russell Schuartz

Donald Scott

BEATRICE ELIZABETH SCHOR (Bebe)
New York, N. Y. April 30, 1931

Remembered by: That quiet manner
Destination: Nursing
Activities: Choir IV, Library Assistant.

RUSSELL LESLIE SCHUARTZ (Rus)
Princess AAAne, Md. January 28, 1931

Remembered by: His jollyness
Destination: Undecided

JAMES RONALD SMITH (Jim)
Salisbury, Md. February 6, 1932

Remembered by: The Football Team
Destination: College
Activities: Football III, IV, Wi-Hi News Staff III, Basketball Manager II, Basketball III, Baseball Manager III, IV, Gym Exhibit III, Spirit of 47, Student Council Representative III, IV, Field Day I.

ROBERT PAIGE SIMMS (Bob)
Fruitland, Md. June 7, 1931

Remembered by: His height
Destination: Mechanic or Air Force
Activities: Football IV, Variety Show, Spirit of 47, Intra-mural Basketball.

FRANK WILLIAM SIMPSON (Bill)
Salisbury, Md. May 18, 1931

Remembered by: His ability to get into trouble
Destination: Watchmaker
Activities: Gym Exhibition II, Glee Club I, Field Day I.

DONALD WILLIAM SCOTT (Scotty)
Salisbury, Md. September 11, 1931

Remembered by: His driving
Destination: Salesman

Robert Simms

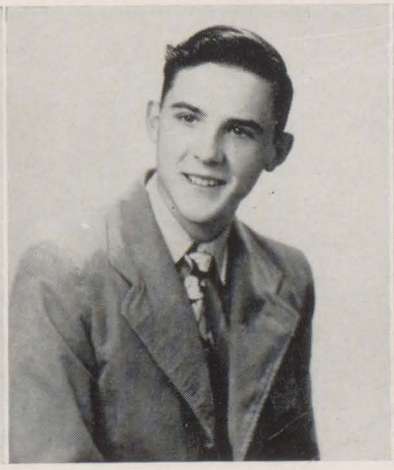

William Simpson

James Smith

Patricia Smith

PATRICIA ANNE SMITH (Pat)
Delmar, Del. September 21, 1931
Remembered by: Her chatter
Destination: Undecided
Activities: Press Club IV, Glee Club I, II, III, Footlight Review II, Spirit of 47 III, Junior-Senior Banquet Committee, Intra-mural Basketball I, Inera-mural Volleyball I.

RUTH MAY SMITH (Ruth)
Salisbury, Md. August 11, 1930
Remembered by: Being so shy
Destination: Nurse

EDWARD LYELL STEPHENS (Shorty)
Baltimore, Md. November 5, 1930
Remembered by: His height
Destination: College
Activities: Student Council, Class Vice-President IV, Delegate to Model Legislature, Junior Class Play, Spirit of 47, Yearbook Committee, Junior-Senior Banquet Committee, Variety Show, Footlight Review.

Ruth Smith

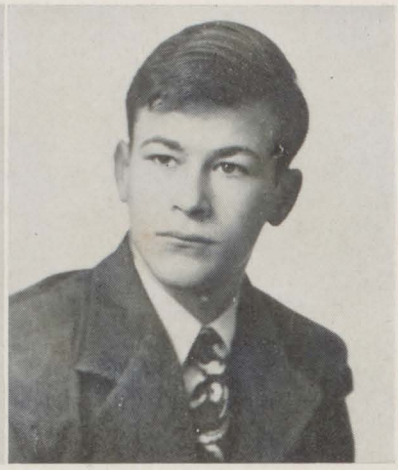

Lee Smith

JOHN JAMES SMULLEN, JR. (Doc)
Salisbury, Md. October 24, 1931
Remembered by: His filibustering
Destination: College
Activities: Junior-Senior Banquet Committee, Variety Show, Footlight Review, Spirit of 47, Yearbook Staff, Junior Class Play, May Day Festival, Field Day I.

MARTHA JOAN STAUCH (Stella)
Baltimore, Md. June 18, 1931
Remembered by: Her ability in basketball
Destination: Secretary
Activities: President of Student Council IV, Vice-President of Student Council III, Secretary of Student Council II, Wi-Hi News Staff III, Press Club, Junior Class President, Varsity Fieldball IV, Varsity Basketball II, III, IV, Volleyball III, May Day I, II, Glee Club I, II, Footlight Review, Spirit of 47 III, Field Day II, Monogram Club.

THOMAS LEE SMITH (T. Lee)
Salisbury, Md. March 26, 1931
Remembered by: His dimples
Destination: N. R. O. T. C. (Naval Training)
Activities: Psychology Assembly III, Secretary-Treasurer Homeroom II.

James Smullen

Joan Stauch

Edward Stephens

Helen Tarkington

Gertrude Tawes

Helen Taylor

HELEN ELIZABETH TARKENTON (Stinkum)
Norfolk, Va. April 14, 1930

Remembered by: Her voice
Destination: Photostatician
Activities: Senior Vocal Ensemble, Operetta.

GERTRUDE ELIZABETH TAWES (Gertie)
Mardela, Md. May 15, 1931

Remembered by: Singing in classes
Destination: Secretary
Activities: Glee Club I, II, III, Variety Show II, Spirit of 47 III, Field Day I, Intra-mural Sports I, II, Junior Class Play, Gym Exhibition, Psychology Assembly III.

HELEN LORRAINE TAYLOR (Stuff)
Philadelphia, Pa. August 30, 1930

Remembered by: Jokes and THAT Reindeer Sweater!!!
Destination: Philadelphia and Modeling School
Activities: Glee Club, Psychology Assembly, Home Economics Exhibit, Red Cross Representative.

JAMES WINFIELD TAYLOR (Jimmie)
Salisbury, Md. August 14, 1929

Remembered by: His commercials
Destination: College
Activities: Yearbook Staff, Football II, III, Band I, II, Key Club III, IV, Intra-mural Sports I, III, Junior-Senior Banquet Committee.

RUTH ELLEN TAYLOR (Ru)
Parsonsburg, Md. June 5, 1932

Remembered by: Her Bobs
Destination: Secretary
Activities: Field Day I, Psychology Assembly III.

SHIRLEY MAE TAYLOR (Shirley)
Salisbury, Md. March 18, 1931

Remembered by: Her art work
Destination: Secretary
Activities: Footlight Review II, Field Day I, Intra-mural Basketball II.

James Taylor

Ruth Taylor

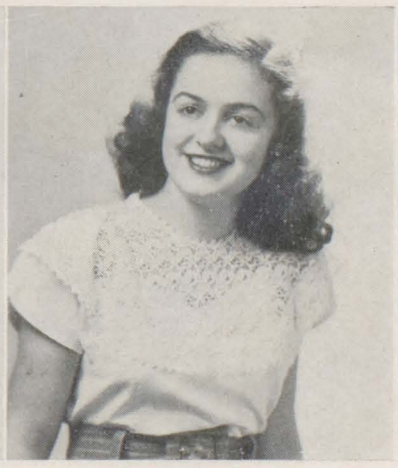

Shirley Taylor

Julia Thomas

JULIA ELLEN THOMAS (Julie)
Oriole, Md. November 3, 1931

Remembered by: Cambridge
Destination: Beautician

Hazel Tilghman

HAZEL VIRGINIA TILGHMAN (Hazel)
Salisbury, Md. March 7, 1932

Remembered by: Bill Mills
Destination: Undecided
Activities: Basketball Manager IV, Fieldball III, Press Club III, IV, Junior Class Play, Psychology Assembly, Junior-Senior Banquet Committee.

Catherine Timmons

CATHERINE LEE TIMMONS (Kitten)
Salisbury, Md. May 22, 1931

Remembered by: Her blushing
Destination: Nurse
Activities: Field Day I, Footlight Review II.

MARY ELOISE TOADVINE (Eloise)
Salisbury, Md. November 24, 1930

Remembered by: Her ability to hypnotize people?
Activities: Varsity Volleyball II, III, Gym Exhibit II, Intra-mural Sports I.

MAHLON HARKER TROUT (Mahlon)
Salisbury, Md. July 23, 1930

Remembered by: The Orchestra
Destination: College for Commercial Art
Activities: Gym Exhibit II, III, Field Day I, II, Intra-mural Basketball III.

PATRICIA EMILY TRUITT (Patsy)
Salisbury, Md. January 2, 1932

Remembered by: Snooky
Destination: Stenographer
Activities: Glee Club, Variety Show I, Intra-mural Sports I.

Elcise Toadvine

Mahlon Trout

Patricia Truitt

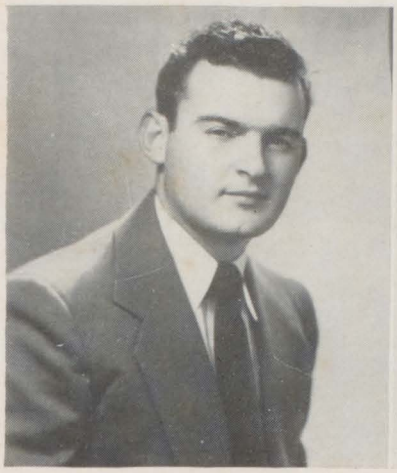

Graham Truitt

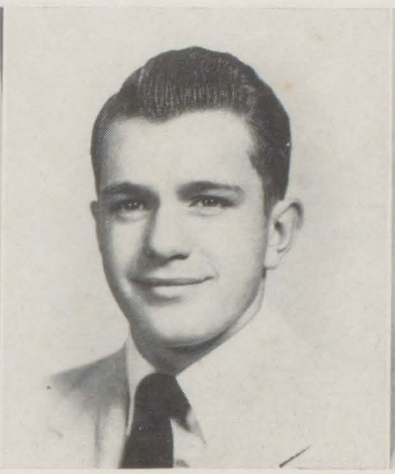

Robert Truitt

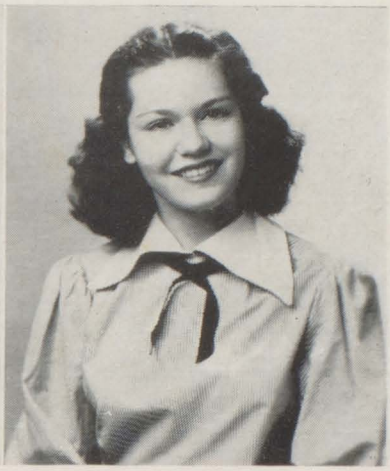

Mary Twilley

ROBERT GRAHAM TRUITT
Snow Hill, Md. November 12, 1926

Remembered by: His loud cheers
Destination: South America
Activities: Baseball I, II, Football II, Forester Club, Monogram Club III, Leader of Cheerleaders, Marines 1944-1946.

ROBERT TRUITT (Hots)
Salisbury, Md. August 16, 1930

Remembered by: That laugh!
Destination: College
Activities: V. Pres. Red Cross III, Pres. Red Cross IV, Operetta II, III, Football IV, Intra-mural Basketball.

JOSEPHINE WALSH (Jo)
Fruitland, Md. January 19, 1931

Remembered by: Red hair
Destination: Nurse
Activities: Intra-mural Sports I.

RICHARD CHARLES WAGNER (Dick)
Salisbury, Md. June 5, 1931

Remembered by: The Band
Destination: Lawyer
Activities: Band Junior Class Play (Stage Committee), Intra-mural Basketball.

JAMES WILLIAM WALLACE (Bill)
Salisbury, Md. January 11, 1932

Destination: Auto-mechanic
Activities: Intra-mural Sports I, II.

MARY CLAGGETT TWILLEY (Yo-Yo)
-- Philadelphia, Pa. January 26, 1932

Remembered by: Being so easy to tease
Destination: College
Activities: Junior Class Play, Glee Club II, May Day II, Footlight Review II, Spirit of 47, Usher III, Fieldball IV, Intra-mural Sports III.

Richard Wagner

William Wallace

Josephine Walsh

Richard Watson

RICHARD LEE WATSON (Dick)
Salisbury, Md. October 2, 1931

Remembered by: His quiet manner
Destination: Musician
Activities: Band I, II, III, IV, Field Day I.

Harold West

HAROLD ALDRIDGE WEST (Hal)
Salisbury, Md. February 15, 1931

Remembered by: Always being late to home-room
Destination: Sometimes I wonder — College
Activities: Varsity Football IV, Football I, III, Field Day I, Intra-mural Sports II.

FAYE HELEN WHITE (Stinky)
Salisbury, Md. December 16, 1930

Remembered by: Those Bangs!!!
Destination: Bookkeeper
Activities: Glee Club

Faye White

GEORGE PAUL WHITE (Duke)
Salisbury, Md. December 4, 1931

Remembered by: Miss Stewart
Destination: Traveling Salesman
Activities: Junior Class Play, Variety Show, Intra-mural Sports.

MARY LOUISE WHITE (Myrt)
Salisbury, Md. December 7, 1930

Remembered by: Her diamond (?) ring
Destination: Unknown
Activities: Wi-Hi News Staff III, IV, Junior Class Play, Press Club III, IV, Fieldball IV, May Day III, Footlight Review, Spirit of 47, Variety Show, Monogram Club IV.

DONALD ROBERT WHITE (Whitey)
Salisbury, Md. October 18, 1930

Remembered by: Getting hurt in Football
Destination: Travel
Activities: Football IV, Basketball III, IV.

Paul White

Mary Louise White

Donald White

Irene Wilkerson

Betty Williams

Norma Williams

IRENE BEATRICE WILKERSON (Reds)
Salisbury, Md. May 2, 1932

Remembered by: Red Hair!!!
Destination: Secretary

BETTY JEAN WILLIAMS (Betts)
Salisbury, Md. October 10, 1931

Remembered by: Her jolly manner
Destination: Telephone Operator or Nurse
Activities: Homeroom Basketball

MAURICE OLIVER WIMBROW
St. Martins, Md. January 19, 1932

Remembered by: Cat
Destination: Professional Baseball Player
Activities: Secretary of Student Council IV, Football I, II, III, IV, Basketball III, Baseball II, III, Treasurer of Key Club III, Field Day I, Monogram Club, Footlight Review, Inter-mural Sports, Boys Legislator.

RICHARD THOMAS WILLIAMS (Dicky)
Salisbury, Md. February 2, 1931
Remembered by: Mozart
Destination: College — Study architecture
Activities: Variety Show, Footlight Review, Red Cross Representative I, Recreation Committee II, Field Day I, II, Football I, Intra-mural Sports I, II, III, IV.

CHARLOTTE EMILY WIMBROW (Chalme)
Salisbury, Md. April 4, 1931
Remembered by: Her ability at the piano
Destination: Secretary
Activities: Pianist for all Musical Activities, Junior Class Play, Press Club III, IV, May Day I, II, III, Proof Reader III, Variety Show, Footlight Review, Spirit of 47, Glee Club I, II. Field Day I, II, Junior-Senior Banquet Committee III, Wi-Hi News Staff.

NORMA LEE WILLIAMS (Bobo)
Salisbury, Md. July 14, 1930
Remembered by: Thursday night (Miss Patterson's birthday party)
Destination: Nurse

Richard Williams

Charlotte Wimbrow

Maurice Wimbrow

Richard Wootten

RICHARD STEWART WOOTTEN (Wooty)

Salisbury, Md. September 2, 1931

Remembered by: Manager of '47 Football Team.
Destination: College
Activities: Football Manager IV, Baseball Manager IV, Band I, II, Student Council Representative I, Intra-mural Sports, Field Day I.

CHESTER JEROME KING (Chester)

Philadelphia, Pa. January 22, 1927

Remembered by: His mustache
Destination: University of Santiago, Chile
Activities: Navy 4 years.

In Memoriam

VIRGINIA B. CRISP

Born February 6, 1930

Died March 3, 1948

A beloved member of Homeroom Nine and of the Class of '48.

SENIOR CLASS HISTORY

FRESHMAN YEAR

At last, we have reached that peak of all our thoughts, entering Wicomico High School as "Freshies." The Home Rooms in which we were engulfed that year included 3, 5, 8, 12, 13, 17, 24, and 30. We came up against quite a bit of confusion when much to our dismay the school had more rooms than anticipated. Many of our classmates took part in Glee Club, May Day, and Variety Show activities. Field Day was also a grand climax for our first year of high school life. Lonesomeness, however, was definitely not in our category; there were two-hundred and ninety Freshmen enrolled.

SOPHOMORE YEAR

Coming back to Wi-Hi as Sophomores, we engaged in different sports, Glee Club and and another musical, "The Footlight Revue," under the capable direction of Miss Sara G. Adkins. Our homerooms this year were 3, 5, 9, 30, 31, and 33. After a long-awaited summer vacation we hoped to return to better work, more activities and future pleasant memories.

JUNIOR YEAR

"Big Wheel" Juniors at last! This was a big year for all of us. We took part in Junior-Varsity, and Intramural Sports such as Basketball, Football, Baseball, Fieldball, and Soccer. One-hundred and ninety-three in number we participated in other activities besides sports. Student Council, Glee Club and Ensemble, Wi-Hi News Staff, Press Club, and May Day were a few more interesting and entertaining extra-curricular activities. One of the main events of the year was the election of Class Officers—these included Joan Stauch, President; Walter Phipps, Vice-President; Mary McDonough, Secretary; Douglas Parsons, Treasurer; and Mary Earle Nock, Historian. Our Junior Class Play "Sixteen in August" was a hugh success and very entertaining for average teen-agers. The Junior-Senior Banuet proved great fun for all who attended. Jimmy Wilson, a Sophomore and our school magician, performed many interesting and amusing feats of magic proving that the hand is quicker than the eye. A dance which followed the Banquet proved successful with a large turnout. We leave our Junior year with fond memories and pleasant hopes for our best and final year as students of Wicomico High—as Seniors.

SENIOR YEAR

Alas, we have reached that final and most remembered year of the sophisticated Seniors — one hundred and sixty-nine returned in September of 1947 to homerooms 3, 5, 9, 27, and 30. Class officers elected were Douglas Parsons, President; Edward Stephens, Vice President; Mary Louise White, Secretary; Ann Robins, Treasurer; and Betty Johnson, Historian. The newspaper was edited by Mary Louise White, and Joan Stauch presided over the Student Council. Each Senior homeroom was represented by two Seniors at the Student Council. Faculty advisor was Miss Audrey Stewart. Athletics were under the capable direction of Miss Edythe Trigiani and Coach Al Romansco. Coach Seidel was the direc-

tor of Varsity Basketball for Boys. Mr. Eagler, our Music Director, made plans for an operetta, the "Feast of the Little Lanterns," a Chiness Musical Pageant. The Senior's Class Play, "Double Exposure," was under the capable guidance of Miss Erwood. The Senior Prom, Junior-Senior Banquet, May Day, and Graduation were all eagerly awaited.

Thus, we, the class of 1948, do leave Wicomico High with the staunch realization that these have been the best years, days, and moments of our lives. We extend our deepest regards and fond apprciation to the Faculty and Principal who have given to us unceasing guidance and time to our ever-present problems.

Historian,

Betty Johnson

MOTTO—Ability and Effort Pilot Us to Success.
COLORS—Red and White.
FLOWER—Red Rose.

CLASS WILL

Hear ye! Hear ye! I, the town crier, on behalf of the Class of '48 of Wicomico High School, of the city of Salisbury, of the County of Wicomico, in the state of Maryland, U.S.A., of the continent of North America, of the earth, of the Universe, call you together to listen to the last will and testament. She has endeavored to distribute these gifts impartially and justly, and hopes you will accept them with a large charge. Silk, milk, folap!

Listen while I read this great hysterical document so dully drawn up and sworn at.

"We, the Class of '48, being of insane miinds and weary of scrubbing paint, (ahem) do hereby bequeath and give our unearthly possessions to you unlucky inmates."

1. Joan Stauch leaves her innumerable talents to Bill Malone.
2. Walter Phipps leaves his talent for architectural painting to Lloyd Harrington.
3. Hal West leaves his car-smashing ability to Alan Guerrieri.
4. Barbara Hurdle leaves her loud and long discourses to Jenny Lou Dick.
5. Charlotte Wimbrow leaves her musical talent to Betty Elaine Neimann.
6. Mary Earle Nock leaves her horses to some future Paul Revere.
7. Ann Robins leaves her drum majorette costume to anyone who can fill it.
8. Jane Rassa leaves her quiet manner to Pattie Sue Hearn.
9. Skeeter Banks leaves his height to Cecil Lewis.
10. Maurice Wimbrow leaves his "cat car" to Bob Bedsworth.
11. Jimmy Smith and Steele Lankford leave "Smoker's Corner" with a final drag.
12. Don Malone finally leaves school.
13. Bill Nock leaves his hard, hard cider to Bunk Dashiell in hopes that he has better luck with it.
14. Bill Ahtes leaves Mr. Jones flabbergasted.
15. Dick Wooten leaves Miss Wootton searching for another grandpop.
16. Doug Parsons leaves the poolroom to Ronald Wootten.
17. Joan Hobson leaves her love for fires to Nancy Richardson.
18. Genie Larmore leaves his one arm driver's license to Dick Booth.

19. The 5th period Spanish class leaves Miss Dobson with a nervous breakdown.
20. Mary Louse White leaves chemistry lab with a pocket-full of test tubes.
21. Bill Lang leaves his football ability to Danny Brown.
22. Mary Twilley leaves her wiggles to Betty Overton.
23. Rose Manzione leaves Mr. Jones hoping for a quieter P.O.D. Class.
24. Eleanor Adkins leaves her pretty clothes to Ruth Bennett.
25. Bill Pope Bequeaths his baseball ability to Sam Kraus.
26. Betty Johnson leaves the boys.
27. Ted Hawkins leaves his sport clothes and what's left of his peroxide to Tom Parker.
28. The Yearbook Staff leaves for Cambridge.
29. Hazel Tilghman leaves high school looking for Bill Mills.
30. Shirley "Everlasting" Parsons leaves her green and yellow bubble gum to Miss Stewart.
31. Donald Pryor leaves his size to "Mouse" Walls.
32. Graham Truitt leaves his hat to Sam Quillen.
33. The senior class leaves Don Meise in hopes that he catches Sally Wulf.
34. Mahlon Trout, Paul Ennis and Paul White leave to Rodney Johnson their mechanical ability in hopes that they can fly to the Moon together.
35. Mary Gay Calcott leaves her brilliant mind to Phil Slacum.
36. The football team leaves the team of '48 in hopes of getting their letters.
37. Anne Esham leaves for Hunting Park.
38. Joe Sallac leaves his Chicago gang-wars to the next generation.
39. Jimmy Taylor has finally left American History, he hopes.
40. Norris Carey leaves high school with Joan Kemmerer (or vice-versa).
41. Phil Banks leaves his driving ability to Bob Elzey.
42. Donald Scott leaves the Safety-Driving car in the cornfield.
43. Bob Truitt leaves his lumpy potatoes and his dry salad to the cafeteria.
44. To Merrill Trader, Charles Merritt leaves his physique.
45. Russell Schwartz bequeaths his high-pitched giggle to Pat Cavanaugh.
46. Jane Davis leaves her natural blond hair to Shirley Butler.
47. Mr. Eagler is left in a state of bewildement by Helen Taylor.
48. B. J. Long leaves her mancatching paraphanalia to June Twilley in hopes that she has better luck with it.
49. Paul Kelley leaves his streamlined vehicle to the junk pile.
50. June Bailey leaves her fiances heartbroken.
51. Joyce Rayner leaves her muscles to anyone who needs them.
52. The Monster System leaves the halls in a state of confusion.
53. Ruth Taylor leaves for Cambridge.
54. Norma Crockett leaves her sneezes to one of the Seven Dwarfs.
55. Western Union-leaves its underwear to the cowboys.
56. Wallace Gravenor leaves his bass horn to B Gordy.
57. Richard Potts leaves Wi-Hi with a sorrowful soccer team.
58. Nancy Johnson and Janet English leave for Florida.
59. June and Jean Hosier leave Wi-Hi looking for another pair of attractive twins.
60. Emory Leonard leaves Dot Richardson.
61. The 4th period class leaves Miss Erwood with great hopes that she will be able "to do her part for America."
62. Dolores Downes leaves her collection of pins and rings to Nancy Jackson.

63. Donny Simms is blessed with Betty Disharoon's photographic mind. (For use in American History Class).
64. The Prom committee leaves exhausted.
65. Edward Stevens leaves the Junior Class looking for a taller Vice President.
66. The Class of '48 regretfully leaves Wi-Hi appreciative of the faculty's help and guidance in the last four happy years.

PROPHECY OF CLASS OF '48

This is the future of the senior CLASS;
This is all that will come to pass.
Your future years to us have been trusted;
Will you be rich or will you be busted?
Nevertheless, come happiness or strife,
This, fellow students, is your future life.

JIMMY SMULLEN has gained his ambition;
He's now a famous obstetrician.

BEATRICE SCHOR isn't a flop
She inherited her father's radio shop.

CHARLOTTE and BETTY, the Robertson cousins,
Have homes full of little B's buzzin's.

BILL LANG of great football fame,
Has finally made the Rose-bowl game.

ROSEMARY HOOVER and JOANNE HORSEY are quite a pair,
Whenever there's talk of art in the air.

When you have finished running around
Let DOUG COOPER choose your burying ground.

ROSE MANZIONE is still throwing books,
So don't give her any dirty looks.

STEWART HAEMEL, instead of sprinting
Would rather do a lot of printing.

In his father's airplanes he's flying around,
PAUL ENNIS just won't stay on the ground.

ERNEST DYKES and VIRGINIA PATTISON, we have heard,
Have yet to say a single word.

BILL SIMPSON and CHARLOTTE ENGLISH can hear no knocks,
They're repairing other people's clocks.

We'll all stand behind GRAHAM TRUITT,
He still says the Marines can do it.

ED GODFREY has quit the Blue Jays,
For a Big League team he now plays.

PAT SMITH has grown another inch,
For an airline hostess she's now a cinch.

As long as her father owns the grill,
Of food JANET ENGLISH will have her fill.

EDWARD STEPHENS has found his love
And bought an interest in Brown and Dove.

ARLENE ADAMS and BETTY BROWN have never grown,
Because of this they are very well known.

PHIL BANKS and JUNE BAILEY are as close as ever,
No matter what is said, they still go together.

In hopes that they will soon be tied down,
MARIANNE RIALL and HELEN TAYLOR are still running around.

DELORES DOWNES went to college and found a man,
Now she's following her husband's plan.

MAE GRAVENOR, ALICE DYKES and PEGGY ELLIS of room 9
Are all good secretaries — doing fine.

When you went to the movies the other night,
Did you know LEWIS CARMAN was behind the light.

JOAN ROBINSON and JANE RASSA will come to blows,
If not allowed to see the picture shows.

NANCY JOHNSON has realized her fate,
She now has a class ring from every state.

Remember WILLIAM WALLACE, who talked so long?
Well, confidentially, he's still going strong.

AHTES' restaurant is the best place to eat;
Little BILL'S meals just can't be beat.

NAOMI DOEPP is on a perch,
She's going to get married in her father's church.

JANE DAVIS is quite a Phys. Ed. tutor,
She rides to school on her motor scooter.

BARBARA JOHNSON in advertising would have been
If that guy from Hebron hadn't hemmed her in.

Everywhere you look, you see their names,
For JEAN and JUNE HOSIER have gained modeling fame.

WALLACE GRAVENOR has given up his horn,
And has decided to begin raising corn.

DANNY ELLIOTT and JIMMY BROWN
Are still the best trumpeters in town.

PATSY'S RIGGIN is no more,
She met a college boy in her father's store.

Though they still manage to get out every night,
BOB TRUITT and GENE LARMORE are the business type.

CRESTON LONG is still headstrong;
He never got geometry wrong.

RICHARD WATSON and PAUL KELLEY both know how to pray;
They sold their cars on the very same day.

WINSTON ELLIOTT has painted his car,
But still the thing won't go very far.

DONALD SCOTT has learned a lot
About the motor scooter he's got.

If you see a streak of red in the air,
It's CHARLEY BOWERS' wig of red hair.

DICK BOWEN, the muscle man,
Bursts his shirt when he expands.

RICHARD MALONE and RUSSELL SCHWARTZ, studious chaps.
Still have textbooks in their laps.

Now every night he stays out late,
For DOUG PARSONS finally got a date.

STEELE LANGFORD has finally settled down;
He and MYRT WHITE are going to town.

MARY BOUNDS, LORRAINE BAYLIS, and PHYLIS HORSTEMEYER,
Are still ardent Red Shield admirers.

Guess who got HITCHed? None other than SHIRLELY,
And it seems JESSIE HUSTON doesn't get in early.

ELEANOR ADKINS has her fill
Of sawing boards for her father's mill.

DONALD CROCKETT lost his baby,
Sold his car and joined the Navy.

Patients are no longer getting worse,
SUSIE BAKER'S a registered nurse.

ELAINE ELLIOTT, BETTY ELLIOTT and CAROLYN BROWN
Work as secretaries without a frown.

ANN ROBINS and JOAN STAUCH are still having fun;
With their personality, they've got the boys on the run.

If a prescription you must fill,
GARY GARDNER will fill the bill.

ALBERT BANKS uses his father's car,
But when he sits on the seat he can't see very far.

ANNE REED, CHARLOTTE WIMBROW and B. J. Long,
Will go through life singing a song.

When Rodney swept her off her feet,
ANNE ESHAM's heart did skip a beat.

MARY EARLE NOCK is full of remorse,
Was JIMMY TAYLOR worth giving up her horse!

NORRIS CAREY and his wife, JOAN,
Are raising a baseball team of their own.

MAURICE WIMBROW is no longer a "cat"
His beat up car just had a flat.

DONALD MALONE is friend to all:
He will sing or play football.

TEDDY HAWKINS is through with dames,
He's finally found a peroxide flame.

When she finally learned how to drive a car,
MARY GAY CALCOTT came up to par.

FAY WHITE and EMORY LEONARD — feeling fine,
They finally got to school on time.

JOHN JOHNSON and CHARLES FOOKS
Still have their noses in comic books.

Though he still can't kick an extra point,
BILL POPE has played in every joint.

SHIRLEY PARSONS and PAUL WHITE
Now go dancing every night.

ALFRED ISAACKSON instead of spooning,
Would rather do some fancy cartooning.

JIMMY feels that BETTY JOHNSON will be happy if
She follows Miss Gordy and becomes a MRS. SMITH

Because she has trouble with Geometry,
WANDA HUMPHREYS is up a tree.

JOE SALLAC is a husky mass,
He can really catch a football pass.

WALTER PHIPPS is now the girl's choice,
He's finally lost his soprano voice.

BARBARA HURDLE, while at college,
Got a man and a little knowledge.

Here's MARION JONES, and if I'm not wrong,
She'll have Lloyd before very long.

DICK WILLIAMS and CHARLES DAVIS, we prophesy,
Will love classical music till the day they die.

LEE RADEMAKER will charge huge fees
For performing appendectomies.

T. LEE SMITH, though not from Mental lack,
Still sings, "The Blue Serge Suit with the Belt in the Back."

RICHARD WOOTTEN and HAL WEST,
Taught safety driving — you know the rest.

A couple just left on a honeymoon,
It was CLIFFORD HALL with BETTY DISHAROON.

Guess who's husbands are making millions?
IRENE WILKERSON and NORMA WILLIAMS'.

RUTH SMITH and CATHERINE TIMMONS
Sit in the shade and eat persimmons.

JOSEPHINE WALSH, a registered nurse,
Takes her patients home in a hearse.

Because she's eating Sweetheart bread,
JOYCE RAYNER is being rushed, it's said.

ELOISE TOADVINE and PATSY TRUITT
Are stenographers, and I always knew it.

CATHERINE OWENS and BEVERLY PARKER, it is said,
Keep their husbands very well fed.

If you ever take a trip by air,
You'll probably find CHARLOTTE GRAVENOR there.

RICHARD POTTS and FRANKLIN DISHAROON
Now play soccer by the light of the moon.

THERESA PICKEL won her bet,
She's now a professional majorette.

I went down town and who did I spy,
But FRANCIS PERDUE, and he's still a swell guy.

ROBERT FELTER needs no amends,
He will always have a lot of friends.

GEORGIA MORRIS, CHARLES MERRITT did tease,
But now she and BETTY WILLIAMS are saying, "Number, please."

You can eat a plum, you can eat a berry,
But JULIA LECATES and BETTY McHUGH are secretaries.

JOANNE FIELDS wants to be a canary,
But GLORIA MARVEL and JOAN McCAFFREY are good secretaries.

You may think he's a regular guy,
Still BOBBY SIMMS is flying high.

ELVA LEE MARSHALL'S having a time,
After all we had to have something to rhyme.

WANDA DYKES, RUTH FOOKS, and RADA ADKINS are to be found,
Working in offices down town.

Everybody else may be up to par,
BILL MORRIS just wrecked another car.

BILL NOCK, we have heard,
Is still going by his middle name — BYRD.

RUTH TAYLOR is gazing at the moon,
In hopes that she'll be married soon.

I think you all know JULIA THOMAS,
As a beautician she shows a lot of promise.

MAHLON TROUT is in Commercial Art;
No one else can fill his part.

DICK WAGNER may get to be a lawyer,
If he ever wades through Tom Sawyer.

Though he's married and growing old,
BILLY PALMER'S still a merry old soul.

HELEN TARKINGTON was a photostatician,
But now her family has an addition.

ROSE MARIE COCHRAN gave up her job,
Settled down and married Bob.

Though he still finds time for nice-looking tomatoes,
MERRILL CULVER raises sweet potatoes.

HAZEL TILGHMAN lives down by the mill,
For she finally married dear old Bill.

DORIS BRUMBLY has a full purse,
She turned out to be a nurse.

The ADKIN'S — BERNICE, PHYLISS, and GWENDOLYN,
Now each sport a fraternity pin.

GERTRUDE TAWES made her debut at the altar,
And MARGARET MORRIS was led up by the halter.

DONALD WHITE, the world will see,
Because a traveler he plans to be.

THERESA FRANKS as the career of her life,
Has chosen that of a housewife.

Wait everyone — hold your hosses,
EVELYN FLEMING and JEAN SCHOONOVER just married their bosses.

PEGGY JEAN BROWN is gazing in the sky,
In hopes that she'll soon find a guy.

ROBERT CALLOWAY, and NORMA CROCKETT have confided
That they are still very undecided.

LEVIN BARKER and DONALD PRYOR know it all,
Though one is large and the other small.

Working in an office you'll find RUTH FOOKS,
Bending over her boss's books.

CHARLOTTE BOWEN has had her fling,
She's now settled down to sing.

JO HOBSON got married — Whattaya know,
Now she takes Junior to the cowboy show.

Latest news bulletin! CHESTER KING,
Just bought his girl a ring.

SHIRLEY TAYLOR will never be poor,
She found a fortune in Baltimore.

YO-YO TWUCKET fell in a bucket, and oh how she did shout,
She kicked and screamed, and prayed that BILL would come and pull her out.

Now all this may be truth or fiction,
But your actions justify this prediction.

May Day
Key
CLUB
STUDENT
COUNCIL
WI-HI NEWS
P. Hoover
G.A.A.
BAND
MUSIC
ACTIVITIES

A. Reed, Business Mgr.; B. Hurdle, Associate Ed.; Mr. Jones, Faculty Advisor; M. E. Nock, Editor; J. Smullen, Advertising Ed.

TOM TOM STAFF

Editor-in-Chief ..... Mary Earle Nock
Associate Editor ..... Barbara Hurdle
Business Editor ..... Anne Reed
Advertising Editor ..... James Smullen, Jr.
Faculty Advisor ..... J. Morris Jones
Club and Society Editor ..... June Hosier
Sports Editor ..... Douglas Parsons
Art Editor ..... Rosemary Hoover

COMMITTEES

Betty Jane Long	Maurice Wimbrow	Jane Rassa
Charlotte Wimbrow	Francis Perdue	Mahlone Trout
Walter Phipps	Mary Bounds	Merril Culver
Jimmy Taylor	Phil Banks	Clifford Hall
Dick Wootten	Joan Hobson	Joyce Rayner
Barbara Johnson	Bobby Truitt	Mary Twilley
Pat Smith	Eugene Larmore	Stewart Haemel

Bill Lang Edward Stephens Margaret Morris Teresa Frank

EIGHTH GRADE NO. 12

First row: P. Barker, Homeroom Reporter; B. Bowden, Treas.; B. Bennett, Red Cross; D. Ryan, Sec.; N. Bromiley, Student Council; J. Brewington, Pres.; E. Burns, Vice-Pres.; Second row: T. Pusey, J. Baker, F. Adams, B. Austin, A. Brasure, M. Campbell, A. Brown, E. Brumbley; Third row: R. Bartsch, N. Abbott, C. Bethard, J. Bailey, S. Boxman, E. Braniecki, C. Blizzard, G. Benson, A. Bedsworth, Mr. Seidel; Fourth row: K. Church, I. Bradley B. Bailey, H. Baker, J. Christopher, W. Campbell, W. Adkins, B. Rayne, B. Adkins, G. Bounds; Absent: L. Worthington, T. Pusey.

ROOM NO. 13

Back row: P. Pryor, J. Riley, E. Pope, E. Perdue, A. Riall, C. Mortimer, F. S. Pusey, G. F. Pusey, D. arsons; Third row: W. Phippin, L. Parsons, B. Nelson, N. Parsons, A. Nock, S. Robinson, H. Payne, A. Parsons, J. Phillips; Second row: S. Nock, P. Murphy, J. A. Murrell, M. Richardson, P. Phoebus, M. Pusey, M. Nogle, J. Pusey; Front row: P. Murrell, Stud. Council; P. Morris, Treas.; M. Robinson, Sec.; L. Robins, Vice-Pres.; J. Rademaker, Pres.; M. Nock, Red Cross; E. Parsons, News Rep.; D. Riley; Absent: B. Niblett, J. Watchson.

ROOM NO. 15

First row: G. Gordy, V. Holloway, Student Council; I. Lewis, V. P.; L. Goldinger, Pres.; L. Jones, Sec.; J. Green, Reporter; E. Griffin, Red Cross; Second row: E. Gravenor, P. Jones, J. Hopkins, B. Horsman, N. King, A. Johnson, A. Hilghman, P. Hill, S. Hoover, E. Jones; Third row: N. Kemmerer, A. Kennedy, J. Konieczny, M. Jerman, M. Hobbs, P. Schoonover, S. Manly, R. Harr, B. Jones; Back row: W. Hoover, B. Humphreys, J. Larmore, B. Hutton, R. Kincaid, E. Hughes, D. Hopkins, D. Goslee, C. Hitch; Absent: W. Gould.

ROOM NO. 16

First row: S. Godfrey, Pres.; S. Downes, J. Hoppes, B. Disharoon, Sec.-Treas.; A. Carter, Vice-Pres.; B. Handy, R. Davis, Wi-Hi Reporter; R. Foskey, Student Council; Second row: B. Dennis, I. Cantlay, J. Collins, E. Cropper, J. Christian, M. Dryden, B. Foxwell, B. Gray, I. Smith; Third row: A. Conley, M. Cedars, M. Daisey, S. Evans, P. Dixon, C. Davis, Red Cross; N. Dashiell, F. Dallas; Fourth row: W. Johnson, F. Hammond, K. Cox, C. Dulany, C. Coulbourn, B. Dalbey, L. Davis, R. Dixon, C. Feeney; Absent: D. Kelley.

ROOM NO. 17

First row: C. Metz, Sec.; M. Littleton, Vice-Pres.; C. Lawrence, Pres.; E. Lewis, Wi-Hi Reporter; E. Messick, Treas.; N. Marvel, Student Council; Second row: E. Miller, J. Messick, D. Morris, S. Laws, M. Lucy, P. McDaniels, R. Lecates, R. Marshall; Third row: V. Malcolm, R. Matthews, P. McGowan, P. McCaffrey, W. Mills, S. Salmons, T. Lewers, W. Parker, S. Merriken, C. Matthews; Back row: J. Marvel, R. Layfield, E. Lewis, G. McAllister, M. Long, R. Packey, B. Lecates, H. Morris, D. Kelley; Absent: B. Messick, H. Massey, J. Mitchell.

ROOM NO. 18

First row: B. Sturgis, Treas.; E. Todd, Student Council; J. Taylor, Sec.; B. Sharrar, Pres.; S. Taylor, V. P.; E. Williams; Second row: B. Shevel, J. Savage, L. Tilghman, D. Sadick, J. Rogers, Reparter; R. Stein, P. Shockley, S. Smith; Third row: J. Smith, W. Taylor, B. Steeve, C. Woodward, B. Tilghman, P. Tawes, J. Stewart, F. Webster, H. Wooters, G. Seaton; Back row: D. Timmons, K. Smith, C. Rosen, D. Sparks, Red Cross; N. Tart, D. Townsend, B. Schilling, A. Savage, J. Shockley; Absent: R. Taylor, L. Taylor.

ROOM NO. 33

Top: S. Willey, Welch, Wimbrow, Smith, Turner, Wright, Fields, Trader, Marsey; Second row: C. Webster, Vincent, B. Willey, Urban, Whayland, Yohe, N. Webster, H. White, Waters; Third row: Vickers, Voight, Wade, Ward, J. Webster, M. Twilley, Thomas, Truitt, Dobson; Fourth row: Wingate, J. E. White, J. I. White, M. White, J. M. White, J. Twilley; Absent: Warwick. Officers: J. E. White, Pres.; M. White, Vive-Pres.; J. M. White, Treas.; J. Twilley, St. Gov. Rep.; Wingate, Red Cross Rep.

NINTH GRADE — ROOM NO. 11

Top row: M. Townsend, B. Williams, R. Ward, R. Wootten, J. Todd, B. Walls; Second row: G. Fox, L. Stanley, L. Taylor, C. Stewart, N. Davis, S. Travers, A. Webb; Third row: R. E. Webster, J. Watson, J. Truitt, S. Taylor, S. Coffin, B. Tawes, J. Twilley, B. Williams; Fourth row: J. Washburn, Sec.-Treas., L. White, Red Cross, S. Young, V-P, K. Stevenson, Stud. Council, I. Sullivan, Pres., E. Benables, Wi-Hi News; Absent: N. Powell, R. Vollmer, C. Tribeck, R. Berry, B. Owens, B. Fox, T. Fox.

Freshmen

ROOM NO. 19

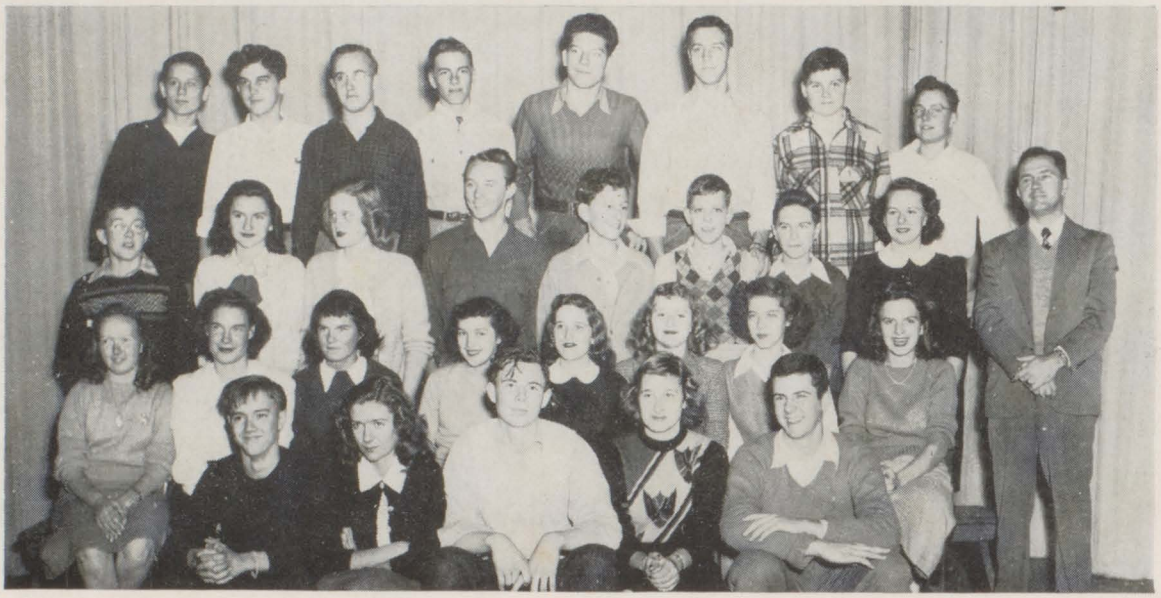

Top row: Hamill, Ayers, A. Parker, Parsons, R. Martin, P. Martin, Mitchell, Wright; Second row: Nickerson, Phippin, Purcell, T. Parker, L. Phillips, Phipps, C. Phillips, Poynter, Mr. Jones; Third row: Morris, Mumford, Willey, Parks, Overton, Morgan, Newman, Richardson; Fourth row: L. Moore, Red Cross; G. Parker, H. R. Rep.; R. Moore, News; utler, Sec.; Meise, V-P.; Absent: Clark, Pres.; Howard, McGowan, Smith.

ROOM NO. 20

Top row: R. Broson, R. Bromley, B. Boulden, R. Carter, R. Beach, D. Walter, B. Carey, L. Maczis; Second row: M. Campbell, B. Borlop, S. King, A. M. Rademaker, A. Adams, J. Bounds, B. Austin, J. Brittingham; Third row: V. Brittingham, D. Ball, L. Booth, B. Bowen, D. Ruark, C. Carmen, F. Benson, N. Bedsworth; Fourth row: R. Bennett, M. Bull, I. Bounds, W. Bounds, V-P, A. Carrich, Pres., B. Bogage, Sec., M. B. Bounds; Absent: C. ennett, Treas., K. Gordy, W. Furtney, R. Gordy.

ROOM NO. 26

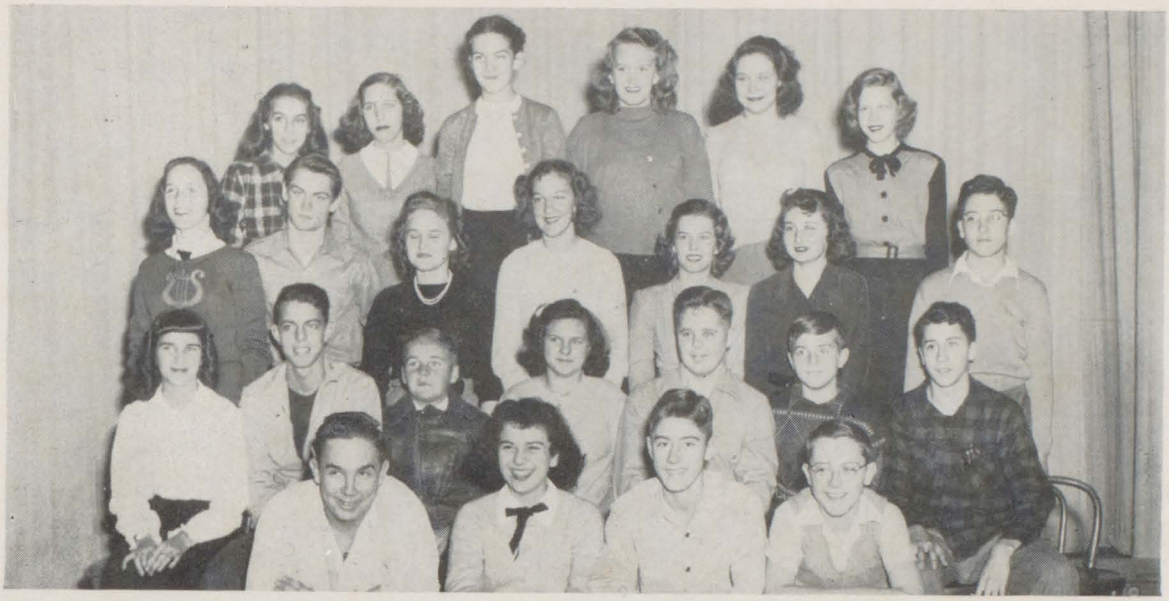

Top row: J. Shores, D. Cochran, L. Dykes, N. Causey, Prog. Chairman; S. Dust, B. Carmine; Second row: D. Shockley, M. Schmidt, J. Disharoon, L. Coffin, M. L. Culver, Vice-Pres. 2nd semester; J. Creyghton, L. Curtiss; Third row: A. M. Davis, G. Witte, J. Fields, B. Ehne, K. Franks, R. Cordrey, T. Cimina, Sec. 2nd semester; Fourth row: S. Dana, B. Elliott, Wi-Hi News Rep.; D. Flester, Red Cross Rep.; C. Rathegeber; Absent: H. Dickinson, Pres.; J. White, Stud. Council Rep.; B. White, Vice-Pres; J. Ellis, Sec.; S. Quillen, E. Williams, H. Williams.

ROOM NO. 31

Top row: B. Jones, Vice-Pres.; D. French; Second row: P. Hitchens, M. Happes, A. Hammond, P.-S. Hearn, B. Hopkins, B. Furness, P. Hutcheson; Third row: K. Givans, Red Cross Rep.; V. Green, A. Smith, R. Jones; Fourth row: M. Lesnar, B. Heaster, Sec.; B. A. Jackson, Pres.; V. Esham; Absent: J. Hastings, H. Lewis, J. Trader, Wi-Hi News; R. Gladden, B. Smith, Stud. Council; B. Gordy, R. Hales, P. Hotton, D. Godwin, R. Rohm, W. Snapp, J. Shivers, T. Haymaan, H. C. Hearn III.

ROOM NO. 32

Top row: J. Bennett, C. Lewis, D. Livingston, A. Kelley, S. Layfield, R. Keiper; Second row: M. McGee, B. Stacy, J. Merriman, E. Smith, C. Lohr, L. Layfield, J. Marshall; Third row: R. Townsend, J. Smith, P. Miles, S. McAllister, B. Jones, C. Luffman, A. Mohler; Fourth row: J. Witte, G. McAllister, J. McAllister, N. Mills, E. McGrath, T. Messick; Absent: T. Winters, D. Booth, B. Mears, C. Malone, D. Lokey, J. Jenkins. Officers: E. McGrath, Pres.; T. Winters, Vice-Pres.; T. Messick, Student Council; N. Mills, Sec.; G. McAllister, Treas.; J. Wittee, Red Cross; J. McAllister, Wi-Hi Reporter.

TENTH GRADE—ROOM NO. 8

Top row: Y. Harris, S. Krause, D. Feeney, H. Gordy, L. Wilkins, D. Brown, J. Elliott, W. Schoonover; Third row: B. Flannery, J. Dennis, E. Baker, B. Dykes, V. Dulany, N. Dashiell, P. Dahlinger, J. Ribble; Second row: W. McAllister, R. Elzey, R. Marshall, M. Mason, L. Foxwell, V. Dick, D. Daisey, R. Dashiell, D. Disharoon; First row: A. Matthews, R. Dirickson, B. Hardesty, S. Hammond, C. Greene, A. Davis, M. Senkbeil.

ROOM NO. 21

Top row: J. Adkins, S. Bradley, E. Culver, F. Brittingham, J. Culver, D. Longfellow, P. Cavanaugh, D. Collins; Middle row: D. Boerman, D. Miller, R. Longfellow, B. Bell, A. Chatham, R. Ayers, F. Abbott, C. Toadvine; Bottom row: B. Chandler, A. Cantly, J. Atkinson, E. Clark, F. Anderson, D. D. Malone, G. Savage, G. Baylis, J. Beach; Absent: W. Brumley, J. Ahtes, P. Neighbour, J. Donovan, C. Malone. Officers: D. Collins, Pres.; A. Cantlay, Vive-Pres.; D. Miller, Sec.-Treas.

ROOM NO. 23

Top row: J. Furbush, R. Ring, H. Packey, J. Smith, H. Shores, Pres.; D. Taylor, B. McAllister; Second row: H. Smith, B. McNamara, S. J. Purnell, R. Burgett, J. Parsons, Sec.; L. Smith, L. Taylor; Third row: P. Stevens, M. L. McGrath, A. Parsons, M. E. McCaffery, A. McGrath, N. Simms, Wi-Hi News; B. Taylor, J. Pusey, J. L. Parsons; Absent: P. Sarbanes, Vive-Pres.; D. Pirie, Treas.; L. Phillips, J. Moore, B. Pusey, H. Schor.

ROOM NO. 28

Top row: W. Smith, C. Truitt, R. Fields, J. Wimbrow; L. Snapp, D. Bishop, E. White, H. Tull; Second row: N. Todd, J. Townsend, J. White, M. Wachmuth, M. Workman, B. Wilkens, B. Lowe, S. Mace, N. Thurston; Third row: E. Topher, N. Williams, M. Ayers, B. Truitt, L. Townsend, P. Morgan, M. Whittington, L. Morris, J. Tull; Fourth row: W. McCready, E. Webster, J. Webster, E. Townsend, T. Toadvine, M. Trader; Absent: A. Winters. Officers: N. Todd, Pres.; D. Bishop, Vive-Pres.; P. Morgan, Sec.-Treas.; E. White, Stud. Council; S. Mace, Wi-Hi News; L. Snapp, Red Cross.

ROOM NO. 29

Top row: J. Jackson, Red Cross; B. Jenkins, H. Langeler, B. Morris, Pres.; E. Hearn, R. Lohr, V. Jones, J. Owens, Stud. Council; Middle row: E. Holland, B. Hastings, Sec.-Treas.; B. Konieczny, L. Kelly, M. Kaiseer, B. Jacobs, H. Jones, D. Jones, L. L. Murrell; Bottom row: R. Brasure, P. Littleton, T. Hearn, B. Jones, N. Jackson, V. Kenney, Wi-Hi News; B. Niemann, E. Murrell, P. Kane, Vice-Pres.; Absent: J. Holloway, W. Landford, H. White.

JUNIORS — ROOM NO. 24

Third row, l. to r.: R. Pickle, R. Dana, T. Henderson, R. Johnson, B. Malone, R. Wootten, L. Harrington, A. Bozman; Second row: D. Hampshire, P. Slacum, P. Sheldon, T. Faison, R. Humler, J. Stewart, R. Davis; First row: W. Wallace, S. Culver, J. Hemming, M. Snapp, J. Pryor, N. Richardson, D. Chatham, C. Farlow, W. Riley; Absent: D. Simms, A. Guerrieri. Officers: B. Malone, Pres.; D. Simms, Vice-Pres.; L. Harrington, Sec.-Treas.; W. Riley, Stud. Council; A. Gurrieri, Red Cross; P. Slacum, Homeroom Reporter.

ROOM NO. 25

Top row: L. Davis, M. Harrington, E. Tingle, L. Culver, J. Wilson, Pres.; N. Elliott, W. Senkbeil, R. Short; Second row: W. Jones, E. McNamara, D. Bradley, Stud. Council; R. Bedsworth, K. Bartrug, L. Austin, News; M. Brittingham; Third row: W. Ruark, V. Christian, L. Williams, E. Calcott, V. P.; D. Richardson, Sec.-Treas.; B. Matthews, R. Clark, J. Godfrey; Absent: J. Bounds, H. Elliott, R. Dunn, S. Moomey.

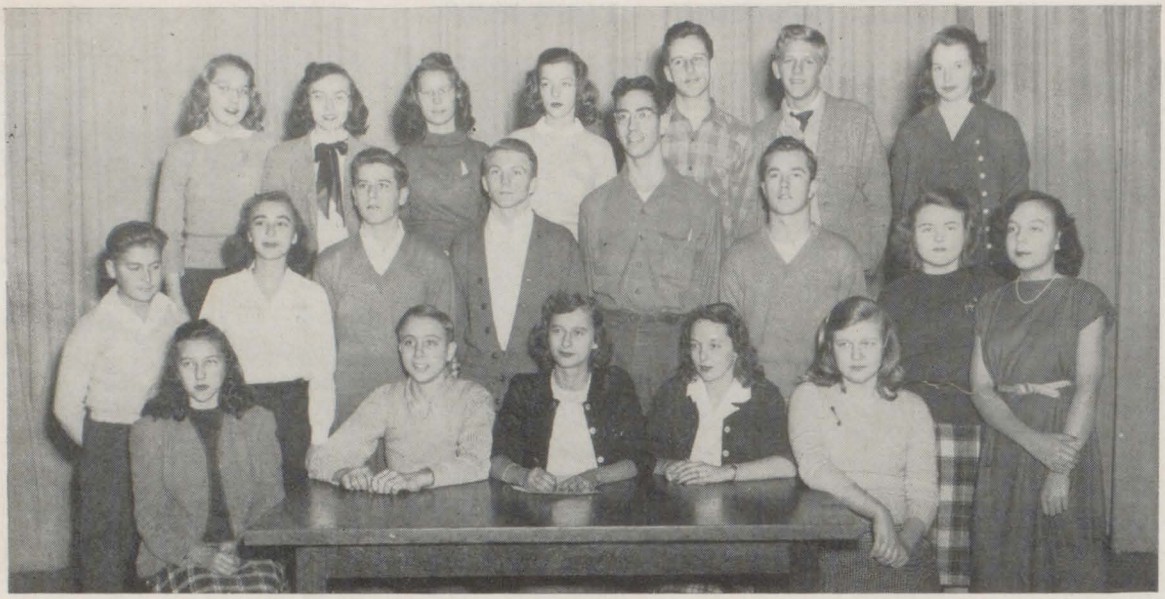

Top row: J. Robinson, C. Toadvine, I. Bounds, J. Hobson, E. White, W. Ahtes, A. Mohler; Second row: F. Messick, B. Johnson, S. Langford, H. Gordy, E. Stephens, W. Nock, V. Holloway, N. Marvel; Third row: J. Twilley, W. Phipps, V. P.; J. Stauch, Pres.; J. Hemming, III, V. P.; E. Todd.

STUDENT COUNCIL

The Student Council is an organization formed to help better all activities for the student body. These include assemblies, pep rallies, and any other activity connected with the school. As usual the monitor system was organized to improve behavior in the halls. Also the Student Council took charge of and sponsored "All School Night," which is the displaying of all work done by the students in various departments.

The various officers of the Student Council were Joan Stauch, President; Walter Phipps, 1st Vice-President; Jimmy Wilson, 2nd Vice-President; Joan Hemming, 3rd Vice-President; and Maurice Wimbrow, Secretary-Treasurer.

The monitor system was headed by Walter Phipps. Jimmy Wilson planned the assemblies and Joan Hemming took charge of the social activities. The council, in general was taken care of by Joan Stauch.

Top row: J. Twilley, N. Jackson, J. Hobson, B. Jones, E. Adkins, C. Wimbrow, J. L. Dick, R. Hoover; Second row: R. Manzione, B. A. Jackson, N. Richardson, T. Henderson, J. Rayner, J. Hosier, R. Bennett, N. Thurston, S. Nock; Third row: B. Hurdle, A. Reed, Mrs. Taylor, M. L. White, B. J. Long, Mr. Mitchell, A. Esham.

WI-HI NEWS STAFF AND PRESS CLUB

This year the "Wi-Hi News" which was first published in 1937 under the editorship of Audrey Stewart, present faculty member, reached its eleventh year of publication.

This school paper is edited by an editor and associate editor elected by popular vote of high school students and a staff appointed by the editor-in-chief.

Unlike many school papers, the "Wi-Hi News" is printed in a downtown printing shop and is operated as an extra-curricular activity.

The staff published an edition of the paper about every two weeks. This year's editor-in-chief was Mary Louise White and the associate editor was Betty Jane Long.

An extra job of the "Wi-Hi News" is to sponsor a Press Club. As stated in the constitution "the associate editor of the "Wi-Hi News shall become president of the Press Club."

Its officers this year were: President, Betty Jane Long; Vice President, Mary Earle Nock; Secretary-Treasurer, Anne Reed. The Press Club sponsored in February a George Washington's birthday dance for the entire school. The dance was a great success and appreciated by everyone.

Top row: J. Watson, R. Bennett, F. Benson, B. Bowen, B. Bogage, S. Taylor, J. Taylor, M. White, E. Cropper, N. Kemmerer, P. McCaffery; Second row: B. Schor, S. Ward, C. Woodward, B. Williams, B. Jackson, J. Twilley, E. Venables, J. Hopkins, S. King, B. Furness; Third row: D. Wade, S. Young, J. Rogers, E. M. Williams, P. Vickers, L. Booth, N. Parsons, J. Truitt, M. Campbell; Fourth row: A. M. Davis, B. Elliott, P. Morgan, M. A. Bull.

GLEE CLUB

This year instead of a regular Glee Club, the Senior Ensemble, Junior Ensemble, Choir, and Eighth-Grade Glee Club were organized under the direction of the school music instructor, Mr. Granville Eagler.

The Senior Ensemble was especially active this year. In the fall several girls were chosen to sing with the all-state Glee Club at a Maryland teachers' meeting in Baltimore. The girls also sang at the Business and Professional Club, Wicomico Women's Club, and at some of the local service clubs. At Christmas they sang at the Parson's Home for the aged and at the Peninsula General Hospital. Also at Christmas they presented a radio broadcast in front of the Court House and a Christmas assembly at school. The Ensembles have sung at May Day, Commencement, and presented an operetta entitled "The Feast of the Little Lanterns."

BAND

Top row: J. Hastings, D. Parsons, L. Rademaker, W. Gravenor, R. Fields, J. Brown, W. Snapp, B. Gordy; Second row: S. Haemel, G. Parker, A. Rademaker, C. Dulany, D. Shockley, W. Bounds, D. Elliott, R. Wagner, D. Hampshire, S. Krause, R. Watson, J. Elliott, B. Barlup, J. Benett, A. Mohler; Third row: S. Willy, J. Fields, L. Davis, H. Morris, L. Phillips, J. A. Fields, E. Trader, S. Merriken, H. C. Hearn; Bottom row: T. Pickle, B. Overton, H. Dickinson, A. Robins, B. Johnson, D. Poynter, V. Nevimann, B. Matthews.

WICOMICO HIGH SCHOOL BAND

This year former Band Leader Mr. "Mike" Ronca was succeeded by Mr. Andrew Jupina from McAdoo, Pa.

The band was exceedingly active this year. In the early fall, the band was taken to Claymont where it participated in a parade at the Delaware State Firemen's Convention. At this convention Ann Robins, chief majorette, received one of the first prizes.

Some of the main events in which the band participated are: Salisbury State Teachers' College Assebly, State Teachers' College District Teachers' Meeting, Youth Program-Rededication Week,p arade and concert for a play "Cornzappopin." At Christmas the band played in the Santa Claus parade and with the Wi-Hi Sr. Ensemble presented a Christmas program in front of the Court House. The music of the band was heard and enjoyed at all the football games and at several basketball games.

The annual Spring Concert was presented in the Wicomico High School auditorium on April 2, 1948. This concert was highly successful.

Many of the band's best musicians and several of the main majorettes will leave with the graduating class of '48.

DRILL SQUAD

Top row: L. Jones, C. Benett, S. Ward, J. L. Dick, S. Taylor, S. Downes; Second row: J. Atkinson, B. Nelson, E. M. Williams, P. Vickers, P. Morris, E. Parsons; Center: P. Stevens.

MONOGRAM CLUB

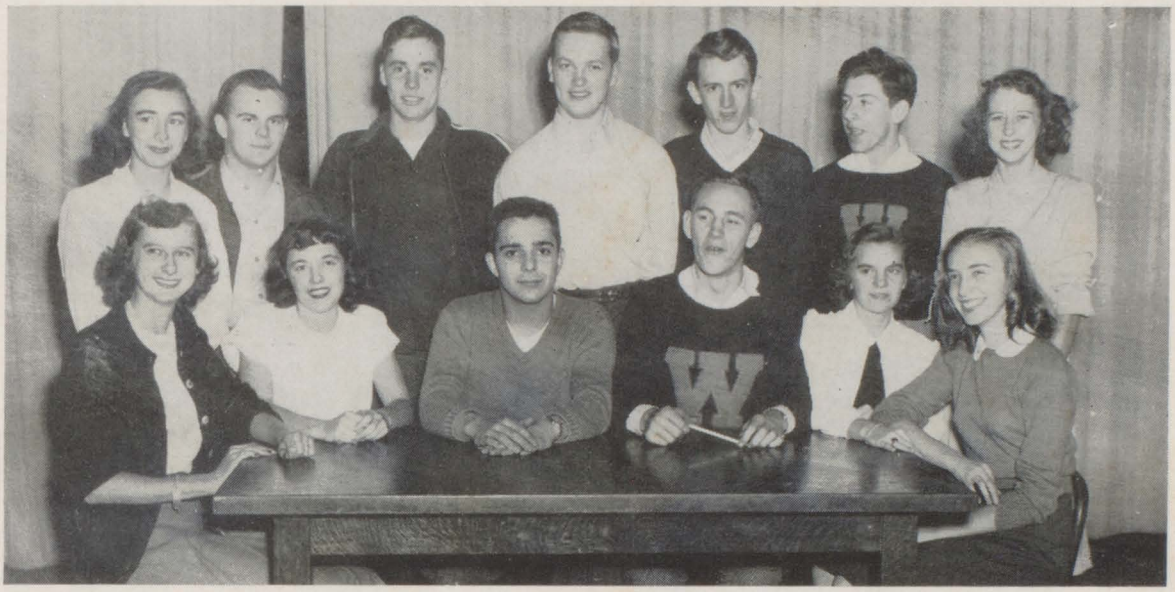

Standing: R. Davis, D. Brown, D. Parsons. E. Leonard, P. Slacum, M. White; Seated: J. Stauch, D. Downes, W. Lang, W. Malone, E. Elliott, B. Jones.

KEY CLUB

Top row: B. Long, J. Taylor, B. Nock, P. Cavanaugh; Second row: R. Bounds, L. Wilkins, Mr. Feather, P. Banks, N. Todd.

SENIOR CLASS OFFICERS

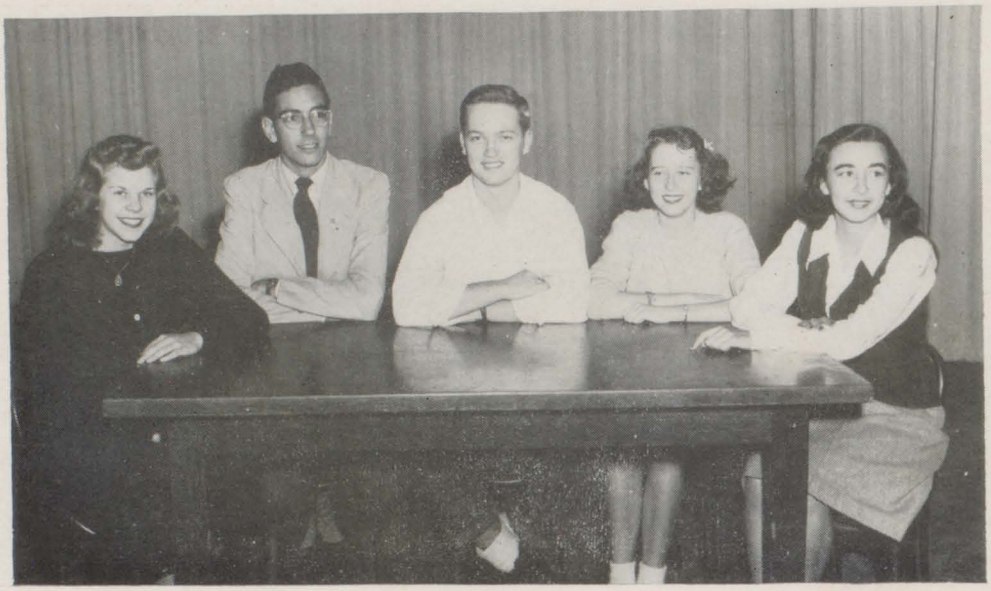

A. Robins, Treasurer; E. Stephens, Vive-Pres.; D. Parsons, President; M. L. White, Secretary; B. Johnson, Historian.

GIRLS ENSEMBLE

Top row: P. Stevens, T. Frank, L. Foxwell, M. McCaffery, B. Johnson, B. Nieman; Second row: S. Parsons, N. Doepp, G. Marvel, C. Wimbrow, R. M. Adkins, A. Reed, B. J. Long; Third row: S. Culver, G. Savage, A. McGrath, J. McCaffery, E. Elliott, D. Downes.

SENIOR
PROM
R. Hooven

JUNIOR CLASS OFFICERS

V. Christian, Treasurer; L. Austin, Vice-Pres.; B. Malone, President; N. Elliott, Secretary.

CHEER LEADERS

Left row, top to bottom: J. Hobson, C. Malone, M. Jones, J. LeCates; Right row, top to bottom: S. McAllister, B. Elliott, N. Thurston, D. Miller; Center: G. Truitt.

W
SPORTS
R Hoover

FIELDBALL

Back row: Miss Trigiani, V. Christian, M. White, B. Wilkins, J. Rayner, B. Konieczny, C. Stewart, D. Shockley, J. Hosier; Front row: B. Johnson, E. Elliott, B. Flannery, J. Stauch, E. Merrill, R. Hastings, B. Jones.

GIRLS' BASKETBALL

Top row: Miss Trigiani, Coach; B. Jones, V. Dulany, J. Stauch, H. Dickenson, B. Konieczny, B. Johnson, V. Crisp, Mgr.; Second row: D. Downes, E. Elliott, A. Robins, B. Flannery, B. Calcott, J. Davis, R. Hastings.

SOCCER

Front row: J. Rademaker, A. Carrick, W. Nock, D. Disharoon, E. Leonard, K. Bartrug, D. Hopkins, R. Ayers, P. Slacum, J. Godfrey; Second row: C. Phipps, R. Davis, R. Brown, R. Welch, L. Rademaker, F. Brittingham, N. Carey, F. Disharoon, R. Potts, H. Morris, Mr. Seidel, Coach.

BOYS' BASKETBALL TEAM

Top row: S. Langford, Mgr.; E. White, S. Krause, P. Sarbanes, N. Todd, J. Culver, Mgr.; Second row: Mr. Seidel, Coach; D. Smith, H. Tull, C. Lewis, H. Shores, D. Disharoon; Third row: H. Gordy, H. Langelar, W. Lankford, W. Pope, R. Elzey, D. White.

Football

First row: J. Smith, W. Phipps; Second row: S. Langford, W. Pope, M. Wimbrow, J. Sallac, H. West, T. Hawkins, Mr. Romasco, Coach; Third row: J. Adkins, B. Dashiell, J. Smith, H. Gordy, W. Morris, J. Moore, D. Meise; Fourth row: R. Ring, D. Thomas, R. Gordy, R. Taylor, N. Todd, T. Hayman, S. Quillen, D. Moore; Fifth row: T. Parker, D. Brown, M. Smith, T. Clark, P. Martin, R. Truitt; Sixth row: W. Nock, D. Parsons, D. White, D. Simms, E. Williams.

FOOTBALL

Under a new coach, Albert Romansco, the Wi-Hi Indians compiled a record of five wins, three losses, and one tie. A veteran squad sparked the team and capable replacements were found for the almost all-lettermen squad.

The veterans from previous years were Bobby Elzey, Bill Lang, Maurice Wimbrow, Bill Pope, Danny Brown, Jimmy Smith, John Smith, Bill Malone, and Doug Parsons. Regrets were expressed all around that Donald Malone, the previous season's star, could not play.

Seaford	6		6
Laurel	15		10
Georgetown	13		0
Milford	25		0
Northampton	0		26
Bridgeville	0		6
Cambridge	13		26
Rehoboth	14		26
Delmar	0		25
Opponents	86	Wi-Hi	133

BASKETBALL

	Boys		Girls	
Princess Anne	19	15	32	19
Berlin	35	8	19	12
	43	17	22	8
Vienna	31	22	35	10
	33	50	27	5
Delmar	26	23	18	20
Laurel	18	26	25	16
Seaford	13	17		
	15	40		
Millsboro	22	21	31	9
Cambridge	35	41	13	21
Rehoboth	30	25	26	15

SOCCER

	WHS	OPPONENTS
Delmar	0	3
	1	2
Pittsville	4	0
	4	0
Nanticoke	7	0
	9	0
Mardela	1	2
	1	2
Hebron	1	1
	4	5

Top row: Coach Romasco, E. Godfrey, J. Godfrey, N. Todd, D. Smith, H. Shores, B. Lankford; 2nd row: B. Smith, N. Carey, B. Palmer, R. Lohr, C. Phipps, H. Gordy, J. Adkins, J. Smith; 3rd row: M. Brittingham, R. Davis, J. Sallac, B. Pope, E. White, D White, S. Krause, J. Bounds, B. Truitt.

Now as we regretfully leave Wi-Hi, we carry fond memories which are dear to all of us. To Mrs. Graham and Miss Wilkins goes our thanks for a marvelous prom and to Miss Erwood for the Senior Class Play. And to the rest of the faculty we offer our deep appreciation for making these last four years the best of our lives.

High School Graduates of '48 Here's Your Future

Graduation need not mean the end of your education. Those of you who choose the U. S. Army or U. S. Air Force for a career may obtain the equivalent of two years of college credit by signing up for extension or correspondence courses in the United States Armed Forces Institute.

As for the graduate interested in a trade, he will find just what he is looking for in the more than 60 technical schools of the U. S. Army and U. S. Air Force.

What makes this academic and technical schooling so attractive — aside from the knowledge gained — is that it is absolutely free to anyone enlisting. While you continue your education the government pays you a salary higher than many a civilian scale. It also provides a chance to visit and study in foreign countries, while all the time you are becoming eligible for retirement after 20 years.

Before you make your final choice of a career, it would pay you to look into the wonderful opportunities that are available in the U. S. Army or U. S. Air Force.

For further information, visit the . . .

RECRUITING OFFICE

Room No. 202, Post Office Bldg., Salisbury, Md.

Congratulations

from all your friends who bake the bread that's winning friends - - -

Sweetheart Bread

WM. E. MORGAN
LEWIS MORGAN
L. ATWOOD BENNETT

M. E. THOROUGHGOOD
S. H. "BOB" RAYNER
H. JACK W. RAYNER

RAY-MOR BAKING COMPANY

BAKERS OF THE BREAD THAT IS 12 HOURS FRESH

MEMBER OF THE QUALITY BAKERS OF AMERICA

JOHN KUHN

Jeweler

Miller & van Auken

OFFICE SUPPLIES

and

EQUIPMENT

211 N. DIVISION ST.

SALISBURY **MARYLAND**

White & Leonard

BUSINESS MACHINES & OFFICE FURNITURE

Compliments of

MOM'S CUT RATE

FRUITLAND **MARYLAND**

GUNBY SEABREASE

Seeds - Hardware

SALISBURY **MARYLAND**

Compliments of

ART LINEN SHOP

119 W. MAIN ST.

SALISBURY **MARYLAND**

Compliments of

"Kenny's on the Corner"

Restaurant

WEST MAIN & ISABELLA

Compliments of

Farmers and Planters

Preston W. Burbage

JEWELER

SALISBURY **MARYLAND**

SEIBERLING TIRES

BURNETT - WALTON

Shore's Largest Recappers

Compliments of

POWELL MOTOR CO.

BUICK

SALES — SERVCE

SALISBURY **MARYLAND**

Compliments of

RED STAR

MOTOR COACHES, INC.

PASSENGER
SPECIAL CHARTERS
EXPRESS

SALISBURY **MARYLAND**

EDWARD'S

The Shop With You In Mind

THE NICEST NAME YOU KNEW FOR WI-HI FASHIONS NOW WISHES YOU LOTS OF LUCK!

Compliments of

Shore Pontiac

SALES — SERVICE

SALISBURY **MARYLAND**

Compliments of

English Grill

THE SIGN OF GOOD FOOD

SALISBURY **MARYLAND**

CONGRATULATIONS AND BEST WISHES TO CLASS OF 1948

AKE MOTOR AUCTION COMPANY

OFFICE PHONE 159-J — DELMAR ROAD

SALISBURY **MARYLAND**

Best Wishes

Johnson's Service Station

Gas — SUNOCO — Oil

Main and Baptist Streets

SALISBURY **MARYLAND**

Eastern Shore Body Works

Phone 112 - Wade St.

RADIATOR REPAIRING — PAINTING

BODY AND FENDER REPAIRING

GLASS

SALISBURY **MARYLAND**

WICOMICO MOTOR CO., INC.

Dodge - Plymouth Cars - - - - - Dodge Trucks

SALES — SERVICE

DELMAR BOULEVARD **SALISBURY, MARYLAND**

WALLACE GARAGE

General Repairing — Spray Painting

ACETELYNE AND ELECTRIC WELDING

Telephone 2055-M **Vine Street and Snow Hill Road**

FELDMAN BROTHERS

FINE FURNITURE

SALISBURY, MARYLAND **POCOMOKE, MARYLAND**

YOU'RE JUST THE RIGHT AGE . . .

To begin a savings account of your own, and the sooner you begin one the better satisfied you'll be. ¶ Nothing in life can give you more peace of mind than a bank account that will serve as a protector in case of need. ¶ Remember, your bank will always be your best friend when you are in need.

The Farmers & Merchants Bank

Member of Federal Deposit Insurance Corporation

COMPLIMENTS OF

JENKINS BROTHERS
FORMERLY MORRIS & MORRIS

Plumbing and Heating

Camden Avenue (At Bridge) **Telephone Salisbury 481**

CONGRATULATIONS TO

CLASS OF 1948

AYER'S DINER

SALISBURY BLVD. & LONDON AVE.

SALISBURY **MARYLAND**

Insurance Of All Kinds

Booth & Brown

Phone 1324

COR. CALVERT & N. DIV. ST.

SALISBURY **MARYLAND**

RENSIE Watches PURITY Diamonds

C. A. HAYMAN
Jeweler

Phone 1404
501 West Main Street

CONGRATULATIONS
TO THE
GRADUATES OF
1948

The Store for Men in Salisbury

Compliments of

John A. Price

Wholesale Distributor

Fruit and Produce

SALISBURY **MARYLAND**

J. William Price

QUALITY MEATS and FROSTED FOODS

Phone 939

SALISBURY **MARYLAND**

Compliments of

Johnny's & Sammy's
Dinners - Sodas - Sandwiches
SALISBURY BOULEVARD

SALISBURY **MARYLAND**

CONGRATULATIONS
CLASS OF 1948

G. E. Rounds Company

WILBUR M. ROUNDS

Compliments of

John Manzione
Plaster - Contractor

THE BEST IN FLOWERS
Benedict the Florist
Flowers For Every Occasion
SINCE 1881
PHONE 800 - 801

Compliments of

Salisbury Transit Co., Inc.

Compliments of

Thomas' Confectionery
North Division St. Salisbury, Md.
PHONE 1462

Compliments of

M. J. TAYLOR
FOOD MARKET

BETTER CONCRETE
WORK OF ALL KINDS
See
Paul V. Downing
105 E. London Ave. - Phone 1529-M

Master Plumber Phone 792

J. JAMES SMULLEN
Plumbing and Heating — Oil Burners

SALISBURY MARYLAND

TELEPHONE 910

MILLS MOTOR SALES, INC.
Sales and Service

De SOTO PLYMOUTH

SALISBURY BOULEVARD SALISBURY, MARYLAND

CANTWELL'S
"One Stop"
FOOD MARKET

Congratulations
Sklar's Studio
112 WEST MAIN STREET
SALISBURY MARYLAND

MART MEN'S SHOP
MILTON MARMER, *Proprietor*
SALISBURY MARYLAND

Compliments of
Nock's Shoe Store
SALISBURY MARYLAND

Compliments of
Johnson's Radio Service
ZENITH RADIOS

Compliments of
Peter Pan Diaper Service
"Rock A Dry Baby"

Compliments of
Law's Confectionery

Compliments of
C. R. Hayman & Sons
Brokers and Shippers
FANCY FRUIT and PRODUCE
SALISBURY MARYLAND

OUR HEATIEST CONGRATULATIONS

to

THE GRADUATES OF 1948

MAY THE COMING YEARS BRING

HAPPINESS AND SUCCESS

R. D. GRIER & SONS CO.

"Mechanical Engineering Service"

SALISBURY **MARYLAND**

WATSON'S SMOKE HOUSE

Home of

Fine Pipes and Tobaccos
and Phonograph Records

Herman W. English

Jeweler

SOUTH DIVISION ST.

SALISBURY **MARYLAND**

Compliments of

Salisbury Printing Company

DEL-MAR-VA MASTER

Cleaners and Dyers

228 S. DIVISION STREET

SALISBURY **MARYLAND**

PHONE 42

W. F. Messick Ice Co.

ICE and COLD STORAGE

PHONE 2

FOR SERVICE

OUR CONGRATULATIONS
AND
BEST WISHES
TO THE CLASS OF '48

Rx
Bennett's
PHARMACISTS
The Complete Drug Store
MAIN & DIVISION STS. SALISBURY
PHONE 1444

When in town pay us a visit!

Lee Johnson

"Where Father and Son Shop"

SALISBURY **MARYLAND**

Compliments of

Salisbury Battery Co.

BE PROUD
OF
SALISBURY

Complete your education but plan to enter a business or profession right here at home.

BE PROUD
OF
SALISBURY

Compliments of

Southern States
Eastern Shore
Marketing Co-op

ISABELLA STREET

Poultry Processors

SALISBURY **MARYLAND**

SALISBURY MARYLAND
POCAHONTAS

IRON FIREMAN

Luminous Flame Heating

SALISBURY **MARYLAND**

PHONE 344 - 345

Compliments of

TAYLOR OIL CO.

GOOD LUCK T OCLASS OF
'48

QUILLEN-VALLIANT, Inc.

Formerly

BAYSINGERS, INC.

It is so convenient to say, "Charge It"
and it is so easy to open a charge account at

R. E. Powell & Co.

The Department Store of Famous Brands . . . in Salisbury

CONGRATULATIONS TO GRADUATES
OF 1948

Cavanaugh Motors, Inc.

Ford

Ford - Mercury - Lincoln

CAMDEN STREET **SALISBURY, MARYLAND**

THE GORDY INSURANCE AGENCY, INC.

General Insurance

WICOMICO HOTEL BUILDING —— PHONE 532

SALISBURY **MARYLAND**

Congratulations to the Class of 1948

W. C. CAREY &SON

PHONE 568

SALISBURY BOULEVARD **SALISBURY, MARYLAND**

Bailey's

AUBREY L. BAILEY

Cleaning - Pressing - Dying

414 W. MAIN STREET

SALISBURY **MARYLAND**

Geo. L. Ralph, Inc.

CONGRATULATES

THE SENIOR CLASS OF 1948

Petroleum Products

LAKE STREET **PHONE 1690**

SINCE 1883

HOLLOWAY CO.

Funeral Home

SALISBURY **MARYLAND**

E. S. ADKINS & CO.

Everything Needed for Building
SINCE 1893

SALISBURY
EASTON
CENTERVILLE
CHESTERTOWN

Maryland

Plenty of Good Wishes From

PEPSI-COLA
TRADE MARK

the Drink with Plenty of Goodness

Compliments of

J. LEE JONES

Quality Meats and Groceries
VINE & SO. DIVISION STREETS

SALISBURY **MARYLAND**

Compliments of

S. DENMEAD KOLB

Real Estate - Insurance

SALISBURY **MARYLAND**

PHONE 155

NOW—3 THEATRES ON MAIN ST. — IN SALISBURY

BOULEVARD — 1100 SEATS
ULMAN — 925 SEATS
NEW — 500 SEATS

Operated by ULMAN THEATRE CORP.

Compliments of

Henry W. Roberts

Compliments of

THOS. R. YOUNG

SALISBURY MARYLAND

Congratulations to

CLASS OF '48

THE DRYDEN CAB CO.

Phone 90

The House of Antiques

Opposite Wicomico Hotel

FLORENCE JACKSON
MARGARET PILLSBURY

Nock Radio & Record Center

209 N. DIVISION ST. - SALISBURY, MD.

Radio Sales & Repairs - Records

Yours for better listening

CONGRATULATIONS
TO THE
GRADUATES OF '48

Davis Esso Servicenter

Compliments of

RAYNER BROTHERS

All Tools Sharpened **Lawn Mowers Sharpened**

BROWN & DOVE

BICYCLES — PARTS AND REPAIRS

Fishing Tackle - Ammunition **Saws Retoothed - Sharpened**

Locks and Repair Parts — Keys Made — Outboard Motors

Authorized Dealer for Wizzer Motors — Flambeau Outboards

136 CAMDEN STREET **SALISBURY, MARYLAND**

Compliments of

SHORE DISTRIBUTORS

WHOLESALE PLUMBING & HEATING SUPPLIES

TO THE TRADE ONLY

SALISBURY **MARYLAND**

Eastern Plumbing Supply Co.
Wholesale Plumbing and Heating Supplies
SALISBURY MARYLAND

Rayne's Esso Station
Lubrication and Fountain Service
WILLARDS MARYLAND
PHONE 2033

Compliments of

HARRIS J. RIGGIN

Bailey's Time Shop
Watch Repairing
114½ WEST MAIN STREET
SALISBURY MARYLAND

Compliments of

CHURCH STREET PHARMACY

Conleys
"Wants To Be Your Cleaner"
Phone 1234

B. & K. DRIVE IN
SODAS
SANDWICHES
BEER
SALISBURY MARYLAND

French Fries *Submarines*
"Sid's" Confectionery
WADE ST. and SALISBURY BLVD.
Next to Brittingham Motors
Phone 2291

Compliments of
Dixie Bargain Center
SALISBURY MARYLAND

Compliments of
A FRIEND

Compliments of
C. R. Hayman & Sons
Brokers and Shippers
FANCY FRUIT AND PRODUCE
SALISBURY MARYLAND

Congratulations to Class of 1948

Salisbury Plate Glass Co.

De Alton T. Booth, Proprietor

PHONE 443

SALISBURY **MARYLAND**

PHOTO-LITE

Studio and Camera Shop

PORTRAITS
ROLL FILM FINISHING
PHOTO SUPPLIES
and
EQUIPMENT

Congratulations To

CLASS OF '48

West's Restaurant

Poplar Hill and Main Street

Hill & Johnson

Funeral Home

PHONE 23

ESTABLISHED BY GEORGE HILL IN 1877

SMART FASHIONS

. . . OUT OF YOUR FAVORITE MAGAZINE

Benjamins

SALISBURY

Compliments of

National Concrete Vault

SALISBURY MARYLAND

EASTERN SHORE Electrical APPLIANCE CO.

Compliments of

E. G. DAVIS CANDY CO.

OCEAN CITY BLVD.

SALISBURY MARYLAND

BRITTINGHAM MOTORS

Nash and Mack Trucks

BOYD BRITTINGHAM, Owner

Sales and Service

SALISBURY BOULEVARD **SALISBURY, MARYLAND**

PROVICO

FEEDS & CONCENTRATES

Compliments of

SALISBURY BRICK CO.

BRICKS

SALISBURY MARYLAND

GOOD
LISTENING

EVERY HOUR
EVERY DAY

WBOC
RADIO PARK-SALISBURY, MD.

960 ON THE DIAL
AND
WBOC — FM
97.5 MEGACYCLES

HAYMAN'S
PHARMACY

ALBIN A. HAYMAN

Cor. W. Main and Lake St.

SALISBURY MARYLAND

Compliments of

Homestead Dairy Products Co.

Quality Dairy Products

PHONE 1041-W

SALISBURY MARYLAND

Congratulations —

Del-Mar-Va Hardware Corporation

Compliments of

Citizens Gas Company

SALISBURY **MARYLAND**

Artcraft Electric Supply Co.

SALISBURY **MARYLAND**

Vernon H. Powell
...SHOE CO...

SHOES and HOSIERY

PHONE 359

SALISBURY **MARYLAND**

B. C. HAWKINS CO.

GLASS

SALISBURY **MARYLAND**

Compliments of

Bruce V. Dickinson

Commercial Sign Painter

Oriole Store Equipment Co.

1101 WEST MAIN STREET

SALISBURY **MARYLAND**

Congratulations To

THE CLASS OF 1948

Arthur W. Boyce

Insurance

Compliments of

Western Auto Associate Store

Grover Tilghman

Wholesale and Retail

Distribution of

Southern States Fertilizer

and Farm Supplies

MACHINERY

SALISBURY **MARYLAND**

G. C. RAYNE AND CO.

PITTSVILLE **MARYLAND**

Sales — Service

PARTS — ACCESSORIES

Phone Willards 2281

Bethard's Wallpaper
AND
Paint Company

203 S. Division St.

SALISBURY **MARYLAND**

Compliments of

V. V. Hughes and Sons

HUBERT R. WHITE CO.

Hardware

SALISBURY **MARYLAND**

Compliments of

Peninsula Pharmacy

W. HOWARD DENNIS

Atlantic Hi Arc

Lubrication and Service

PHONE WILLARDS 2130

POWELLVILLE **MARYLAND**

OUR CONGRATULATIONS TO THE GRADUATES OF 1948

We extend sincere wishes for your future success and offer you the advice and the assistance of the oldest bank in our county. ¶ Your account will be welcome here, regardless of the amount, and we invite you to use any of our many services and to discuss your financial requirements with us.

THE SALISBURY NATIONAL BANK

Salisbury, Maryland

Member Federal Deposit Insurance Corporation

CONGRATULATIONS

To the young men and women who have won their diplomas, we extend our congratulations and best wishes for success in their careers. Whatever may be your activities in years to come, they are almost sure to bring increasing financial responsibilities. We cordially invite you to use our banking facilities for all your banking needs.

County Trust Company of Maryland

MEMBER

Federal Deposit Insurance Corporation

Federal Reserve System

OLIPHANT CHEVROLET SALES, Inc.

Specialist in Radio and Front End Repairs

PHONE 3080

SALISBURY **MARYLAND**

J. C. PENNY CO.

"The Wordld's Largest Department Store"

MORE THAN 1600 STORES

WILLARDS HARDWARE
AND
FARM IMPLEMENTS

PHONE WILLARDS 2239

PHONE 521

SHOCKLEY'S
Wallpaper
AND
Paint Store

Phone 569

SALISBURY **MARYLAND**

Compliments of

LINWOOD MORRIS IMPLEMENT CO.

Farm Implements Machinery

PHONE 1382

SALISBURY **MARYLAND**

307 W. Main Street

ACE SHOE REPAIRING

SALISBURY MARYLAND

Featuring

Invisible Half Soleing

LEE SHOPPE

Fashionable Apparel for
Junior Miss and Woman

251 West Main St.

SALISBURY MARYLAND

HASTINGS
HATCHERY

PARSONSBURY MARYLAND

IT PAYS TO PLAY

Compliments to

Graduating Class

VOIGT'S HOBBY
AND
SPORT SHOP

SALISBURY MARYLAND

Phone 2178

"Everyting for the Sportsman"

Compliments of

L. W. GUNBY COMPANY

SALISBURY MARYLAND

Compliments of

ERWIN ELECTRIC
COMPANY

407 East Main St.

SALISBURY MARYLAND

COMPLIMENTS OF

Turkey Town

Compliments Of

Construction Services, Inc.

Industrial - Commercial - Residential
Construction - Maintenance

SALISBURY **MARYLAND**

Compliments Of

Wicomico Meat & Grocery

Meats and Groceries
SOUTH DIVISION STREET

SALISBURY **MARYLAND**

SALISBURY ADVERTISER

Printers For The Shore

Call Salisbury 204

Compliments of

WICOMICO HOTEL

SALISBURY **MARYLAND**